

# [Priskuranter] - 3

Forsviks bruk

*Vardagstryck Affärstryck 1800-tal 8:o*



*Postadress: Forsvik.*

*Telegram: Forsviks Karlsborg.  
Rikstelefon.*

# FORSVIKS AKTIEBOLAG

CENTRIFUGALPUMPAR.

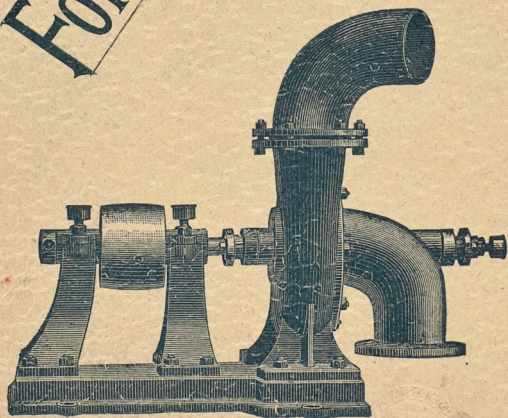

te  
be  
vå  
oc

ov  
så  
hö  
af  
an  
an  
oc

pu  
äre  
ell  
ing

de



## S. H. T.

Sedan flere år tillverkare såsom specialitet af **Centrifugalpumpar**, bedja härmed få till benägen hågkomst vid tillfälle få öfverlemna vår nya priskurant derå, upptagande de typer och storlekar som tills dato här tillverkats.

Dessutom hafva utförts en mängd för ovanligare förhållanden rättade modifikationer, såsom för pumpning till större uppforderingshöjder än i tabellen upptagna, för pumpning af frätande vätskor m. m., men hafva vi icke ansett skäl upptaga dessa i priskuranten, utan anhålla vid sådana fall få emotse förfrågan och inkomma med särskildt förslag och anbud.

Som samtliga i priskuranten upptagna pumpar finnas i lager eller äro under arbete, äro vi i tillfälle i de flesta fall omgående eller i annat fall inom några dagar expediera ingående order.

Under förhoppning få emotse Edra värderade uppdrag, teckna

Högaktningsfullt

**Forsviks Aktiebolag.**

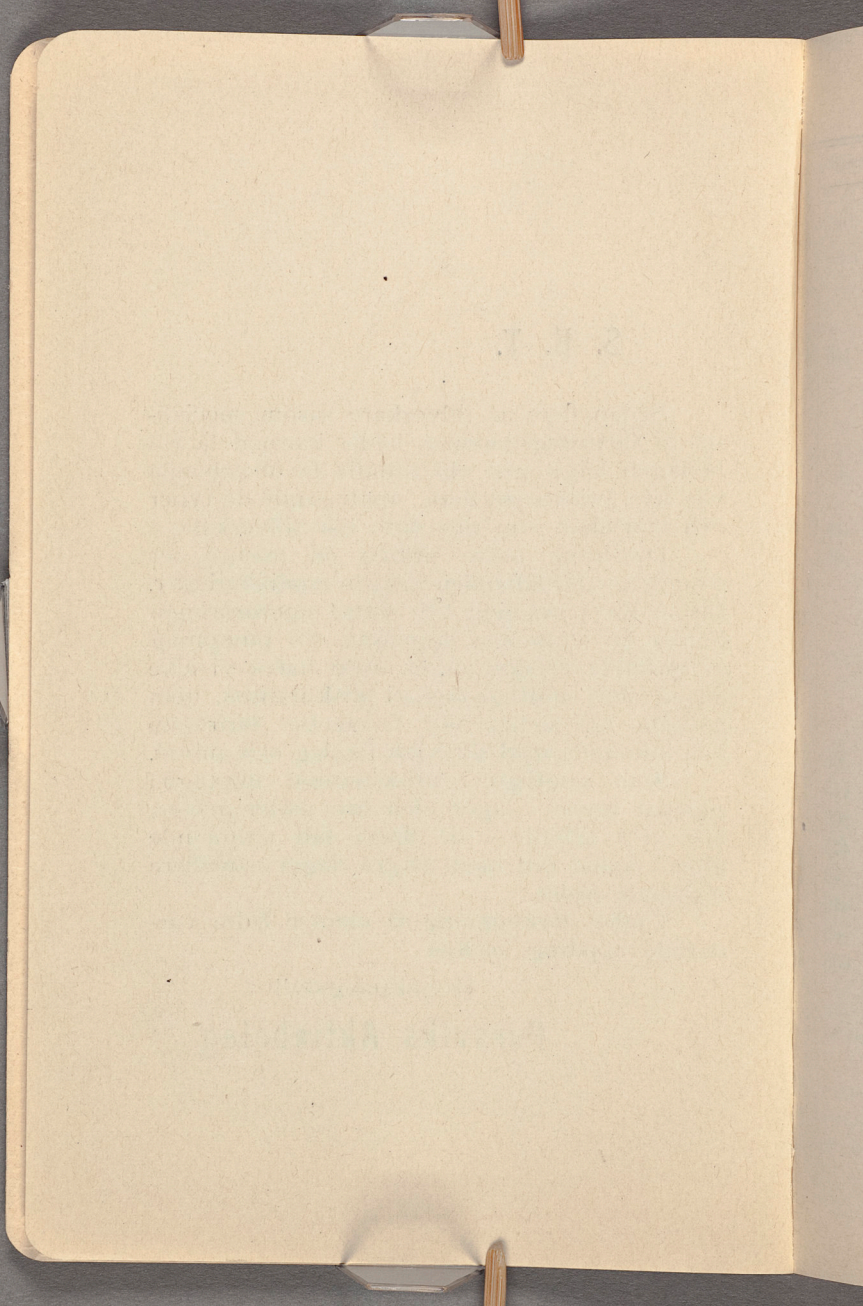

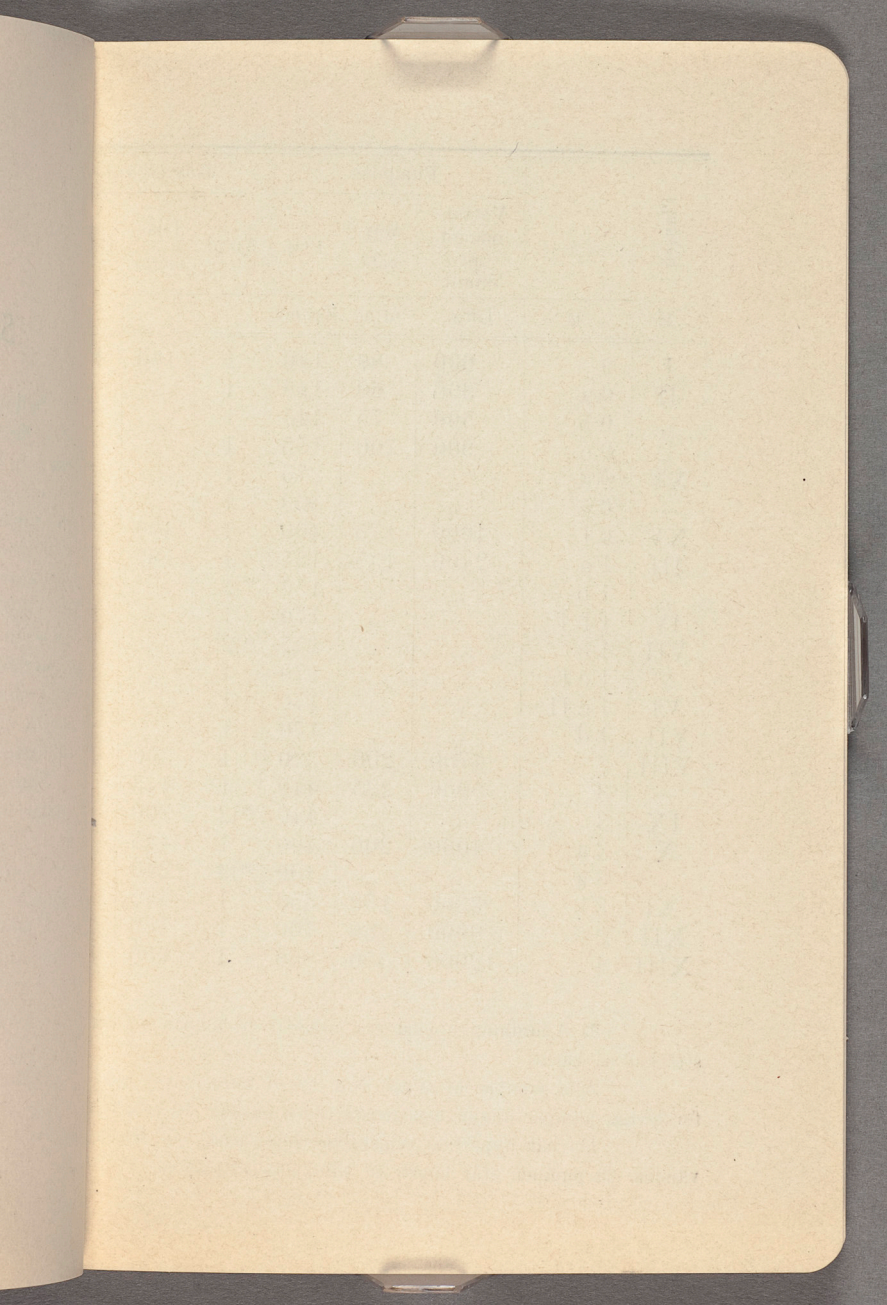

Plansch		Pumpens			Remskifvor			Extra
		Vatten- mängd pr minut	Rör- vidd	Pris	Antal	Dia- meter	Bredd	Sug- ventil k
№	№	Liter	m/m	Kronor				
I	0	600	80	140	1	150	125	16
II	0 a	300	60	140	1	„	„	16
„	0 b	500	75	145	1	„	„	16
„	0 c	900	100	155	1	„	„	18
XV	0 d	„	„	275	1	„	„	18
—	0 e	„	„	300	1	„	„	18
XV	0 f	4000	175	400	1	400	200	25
III	1 a	2400	135	155	1	185	100	19
„	1 b	„	„	155	*)2	„	„	19
IV	1 b I	„	„	170	1	„	130	19
VII	1 c	„	„	155	*)2	„	100	19
V	1 c I	„	„	170	1	„	130	19
VI	1 c II	„	„	170	1	„	„	19
VII	1 d	„	„	170	1	„	„	19
VIII	2	4700	200	320	1	300	150	27
—	3	5000	225	440	1	445	„	37
IX	3	„	„	440	*)2	300	„	37
X	3 a	4000	200	400	1	445	„	27
„	3 a	„	„	400	*)2	240	„	27
XI	3 b	3300	150	350	1	445	„	22
XII	2 c	8000	250	700	1	500	200	45
XIII	4	12000	350	850	1	600	300	66

\*) Anordningen med två remskifvor lämpar sig bäst för de större sträckas så hårdt.

Alla pumpar af typen N:o 0 a—f kunna utan kostnad förses med för öfriga pumpar annan rotationsriktning önskas, än som å planschen visas.

De här uppgifna remskifvediametrarne och bredderna gälla intill vändas, då pumpen står högre än tilloppets vattenyta.

		Extra pris för:			Anmärkingar	
Dia- meter	Di- meter	Sug- ventil	Ut- kastare	Lös- skifva		
150	1	16	3	20	Göres äfven för 100 liter	
"	"	16	3	—		
"	"	16	3	—		
"	"	18	4	—		
"	"	18	4	—		" " " 360 "
"	"	18	4	—		" " " 360 "
400	2	25	6	—		" " " 800 & 1600 "
185	1	19	4	—		
"	"	19	4	—		
"	1	19	4	15		
"	1	19	4	—		
"	1	19	4	15		
"	1	19	4	15		
"	1	19	4	15		
300	1	27	6	—		
445	"	37	7	—		
300	"	37	7	—		
445	"	27	6	—		
240	"	27	6	—		
445	"	22	6	—		
500	2	45	12	—		
600	2	66	25	—		

de större uppfodringshöjderna, emedan remmarne ej då behöfva

örses med pumphjul för rotation åt ena eller andra hållet. Skulle  
hen visas, kan sådant för de flesta erhållas på extra beställning.

gälla intill 9 meters uppfodringshöjd. Sugventil skall alltid an-

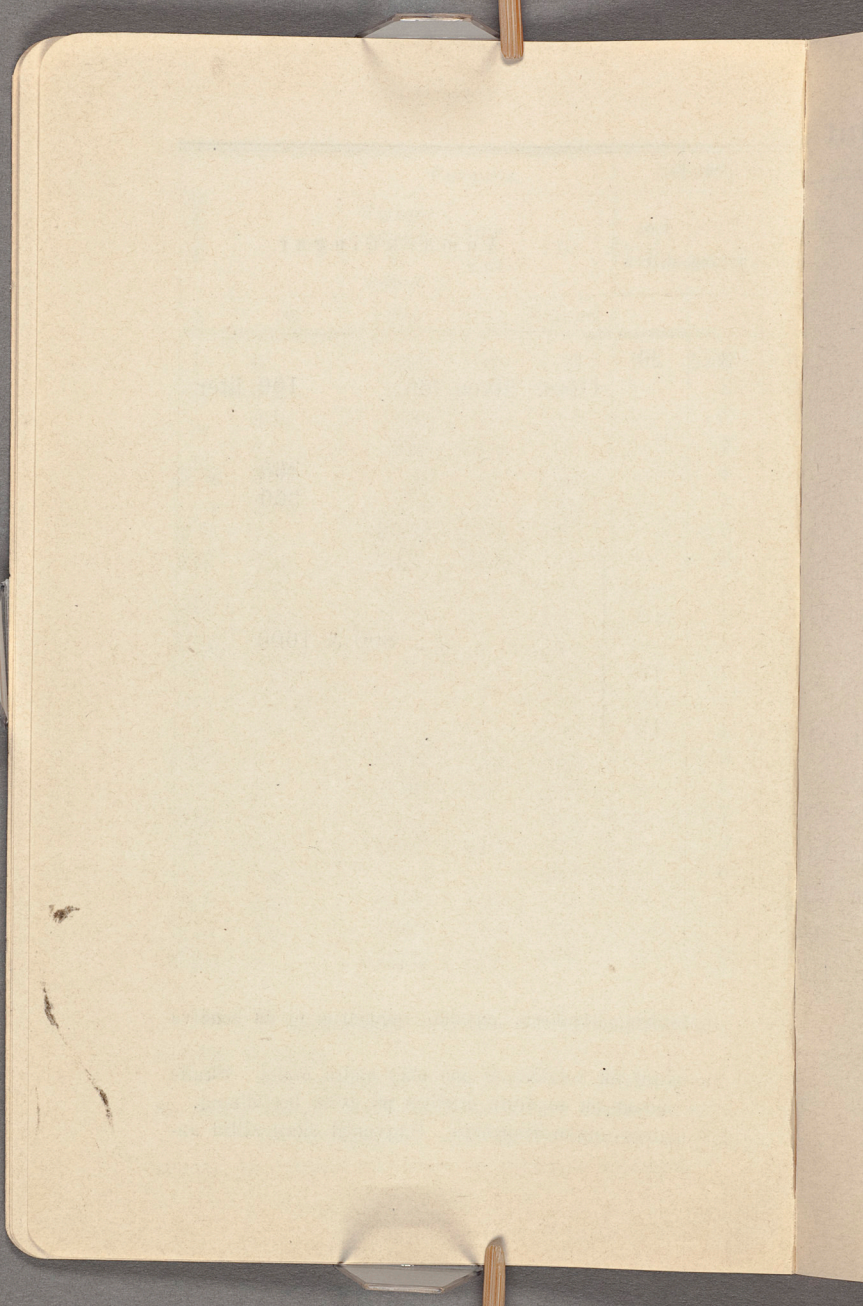

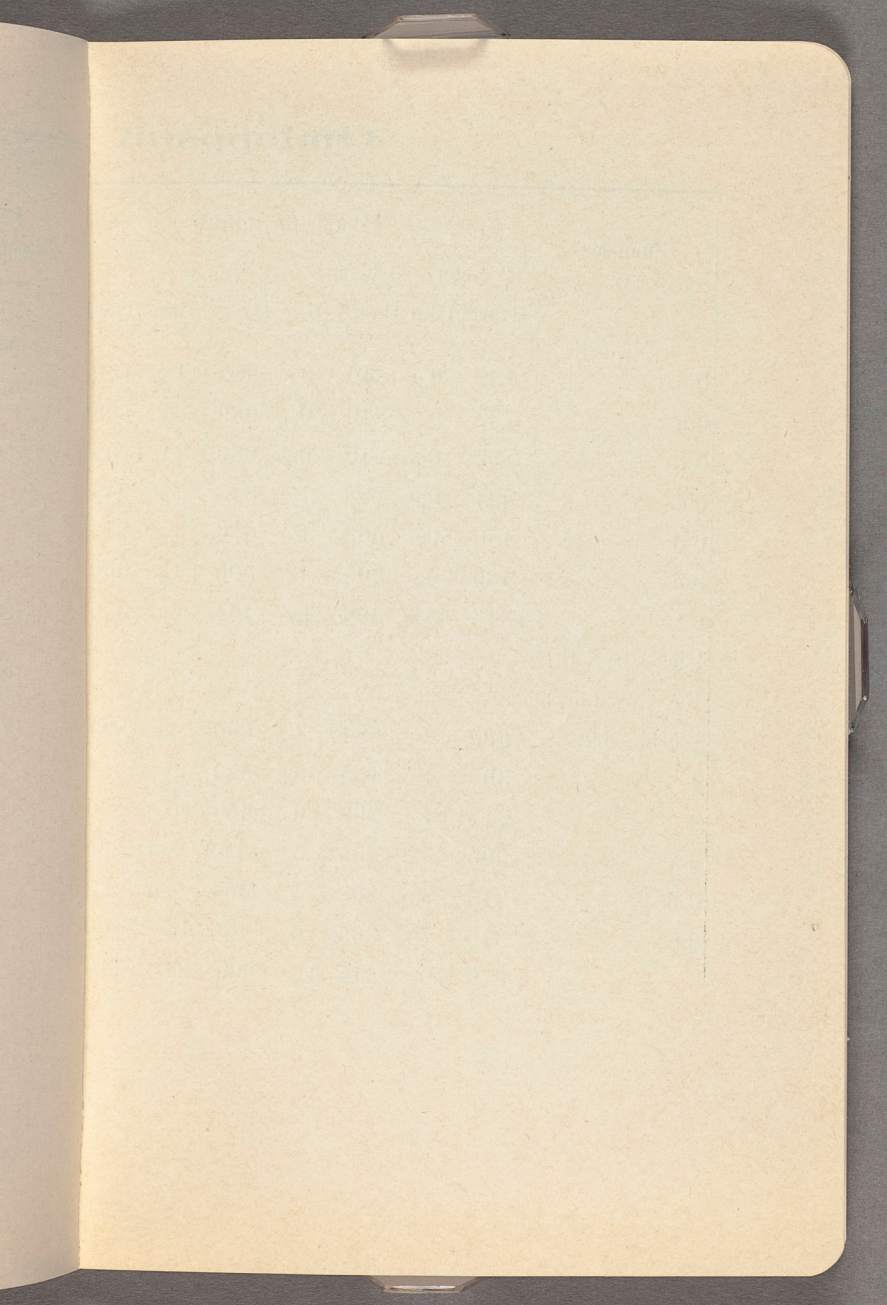

# Omloppstal och I

Pumpens №	Hvarf pr minut och behöflig kraft									
	2 meter		3 mtr		4,5 mtr		6 mtr		7.	
	Hvarf	Hkr	Hvarf	Hkr	Hvarf	Hkr	Hvarf	Hkr	Hvarf	
0	732	0,6	840	0,8	989	1,2	1109	1,6	1214	
0 a	732	0,3	840	0,4	989	0,6	1109	0,8	1214	
0 b	732	0,5	840	0,7	989	1,0	1109	1,4	1214	
0 c	624	0,8	723	1,2	843	1,8	945	2,4	1032	
0 d	486	0,8	563	1,2	656	1,8	736	2,4	806	
0 e	436	0,8	505	1,2	590	1,8	660	2,4	723	
0 f	343	3,6	398	5,3	464	8,0	520	10,7	568	
1 a; 1 b; 1 b I;										
1 c & 1 c I;										
1 c II; 1 d.	590	2,1	684	3,2	800	4,8	894	6,4	980	
2	395	4,2	455	6,3	530	9,4	—	—	—	
3	343	4,4	398	6,6	464	10	520	13,2	568	
3 a	395	3,6	455	5,3	530	8,0	595	10,7	656	
3 b	343	3,0	398	4,5	464	6,6	520	9,0	568	
3 c	316	7,1	365	10,6	426	16	480	21	520	
4	270	10,7	315	16	365	24	410	32	440	

# tal och Kraftbehof.

		kraft vid nedanstående uppforderingshöjder									
		7,5 mtr		9 mtr		12 mtr		15 mtr		20 mtr	
kr	Hvarf	Hkr	Hvarf	Hkr	Hvarf	Hkr	Hvarf	Hkr	Hvarf	Hkr	
2	1100	6	1214	2,00	1309	2,5	1478	3,5	---	---	
6	1100	8	1214	1,00	1309	1,3	1478	1,7	---	---	
0	1100	4	1214	1,7	1309	2,1	1478	2,8	---	---	
8	945	4	1035	3,0	1116	3,6	1260	4,8	---	---	
8	730	4	806	3,0	870	3,6	981	4,8	1080	6,0	1225 8,0
8	660	4	723	3,0	780	3,6	880	4,8	968	6,0	1100 8,0
0	520	7	569	13,3	614	16,0	693	22	763	27	865 36
8	894	4	980	8,0	1056	9,6	1192	12,8	1312	16	---
4	---	---	---	---	---	---	---	---	---	---	---
520	3,2	569	17	614	20	693	27	763	33	865	45
0	595	7	650	13,3	701	16	792	22	872	27	---
6	520	0	569	11,0	614	13,5	693	18	763	23	865 30
480	---	525	26,6	565	32	625	42	702	53	---	---
410	2	445	40	480	48	545	64	600	80	---	---

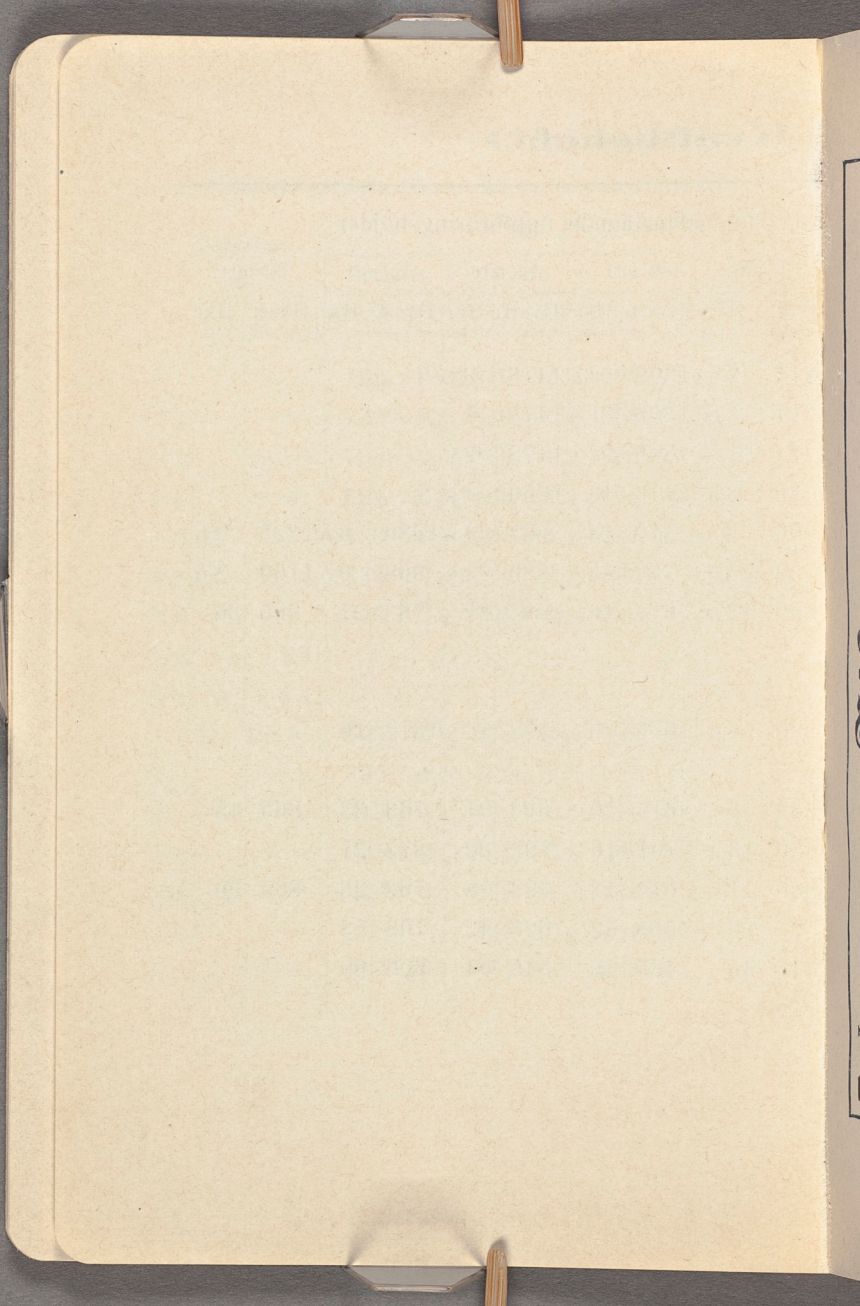

Pl. I.

9600

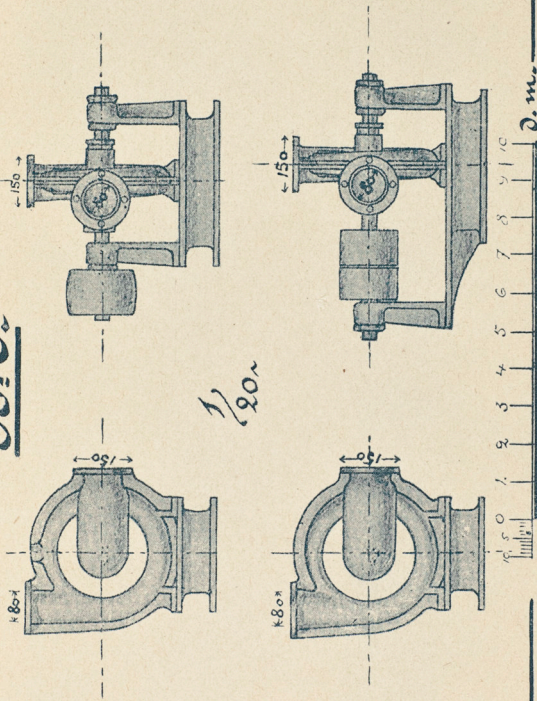

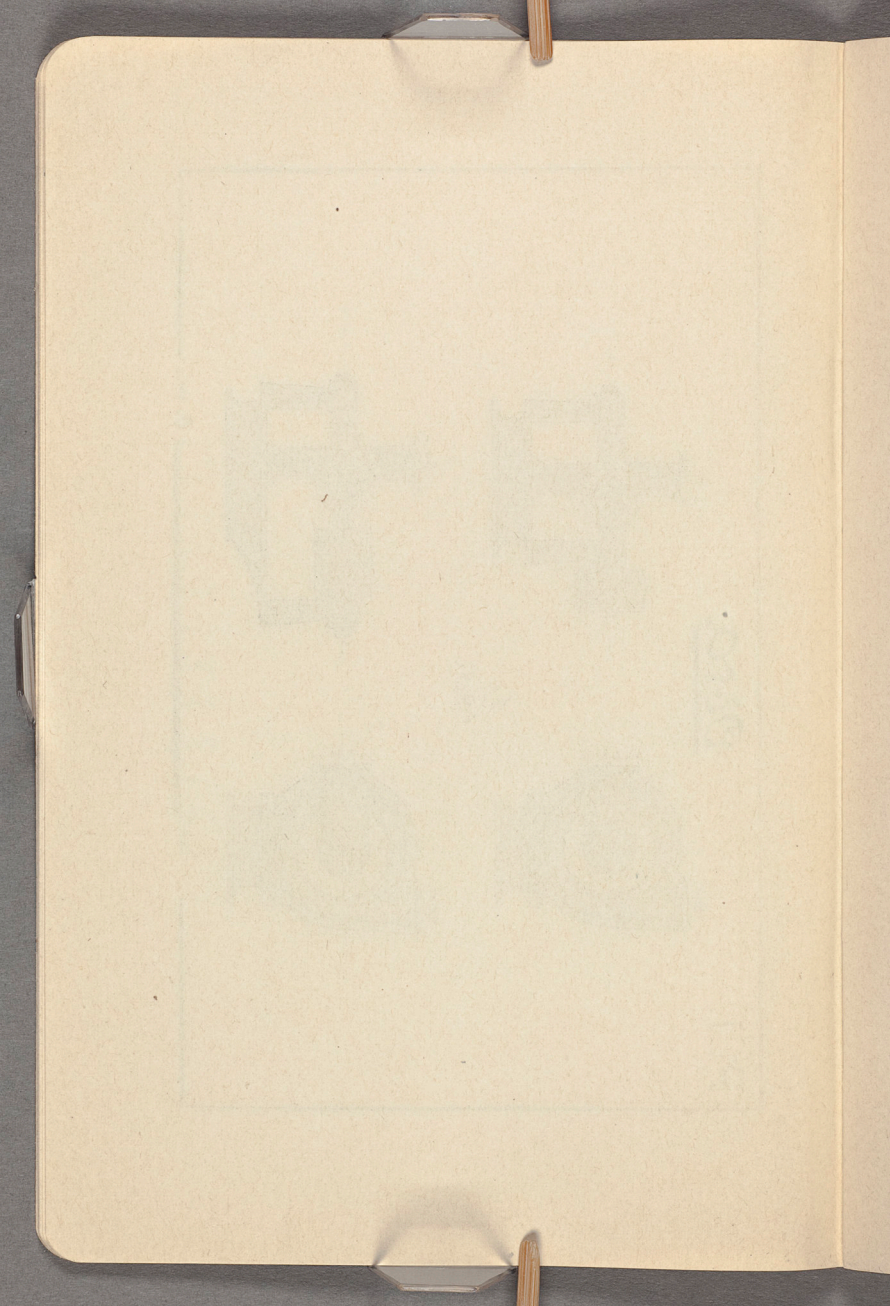

Pl. II.

N:o a.

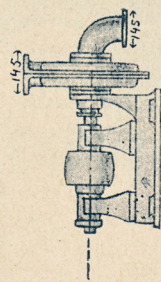

N:o b.

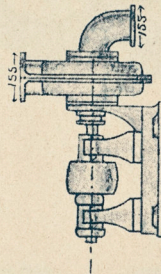

N:o c.

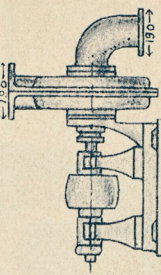

1/30.

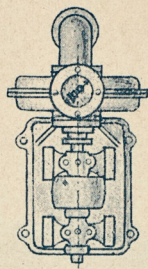
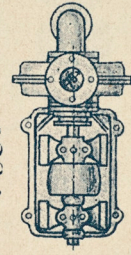
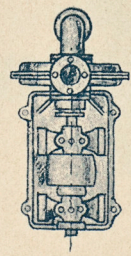

0 1 2 3 4 5 6 7 8 9 10  
D. m.

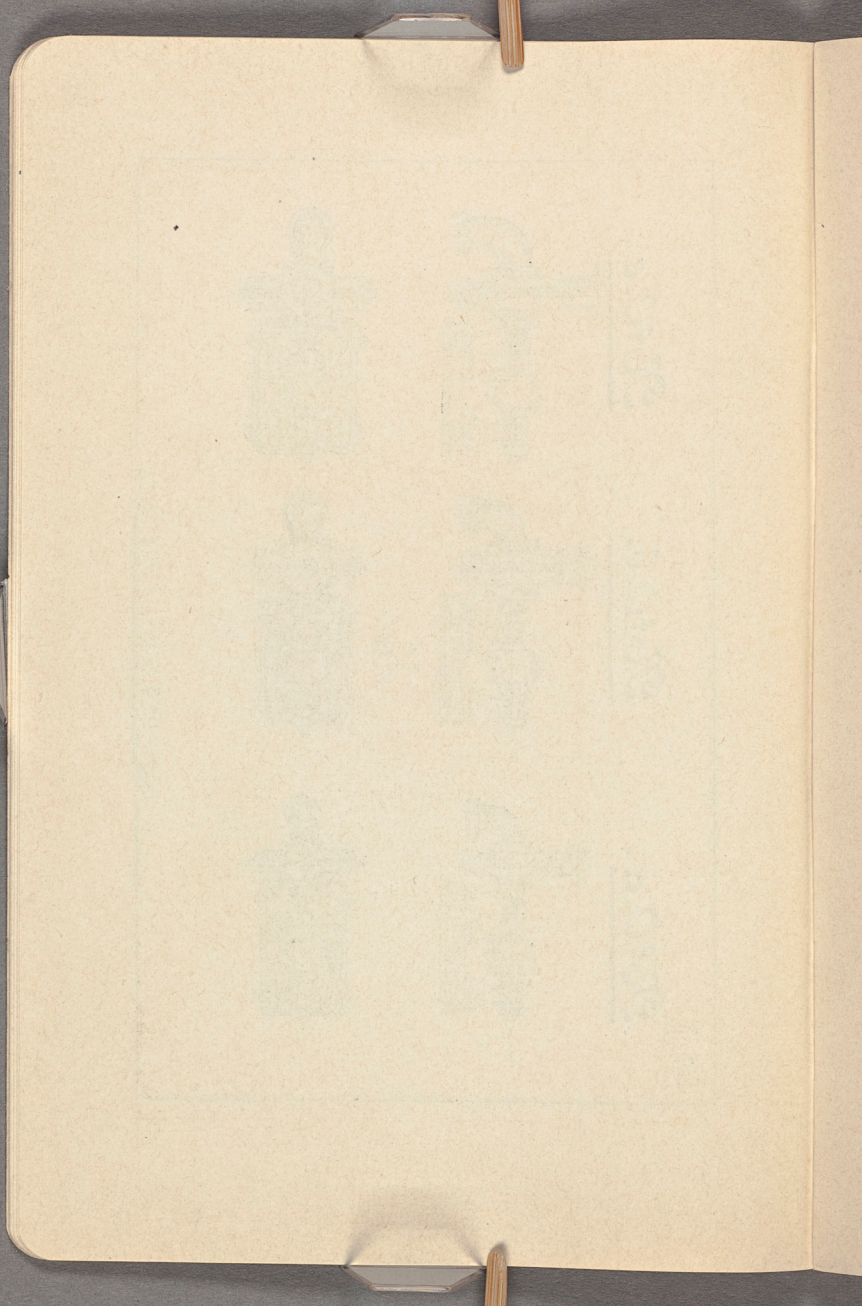

Pl. III.

26:1.a.

Utan bottenplåtar.

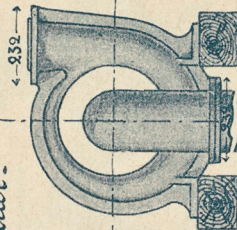
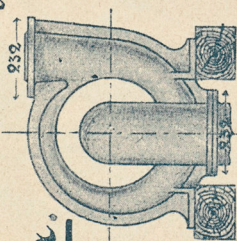

1/20x

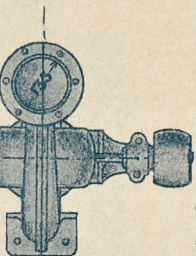
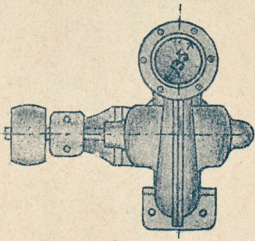

0 1 2 3 4 5 6 7 8 9 10 2 m.

26:1.b.

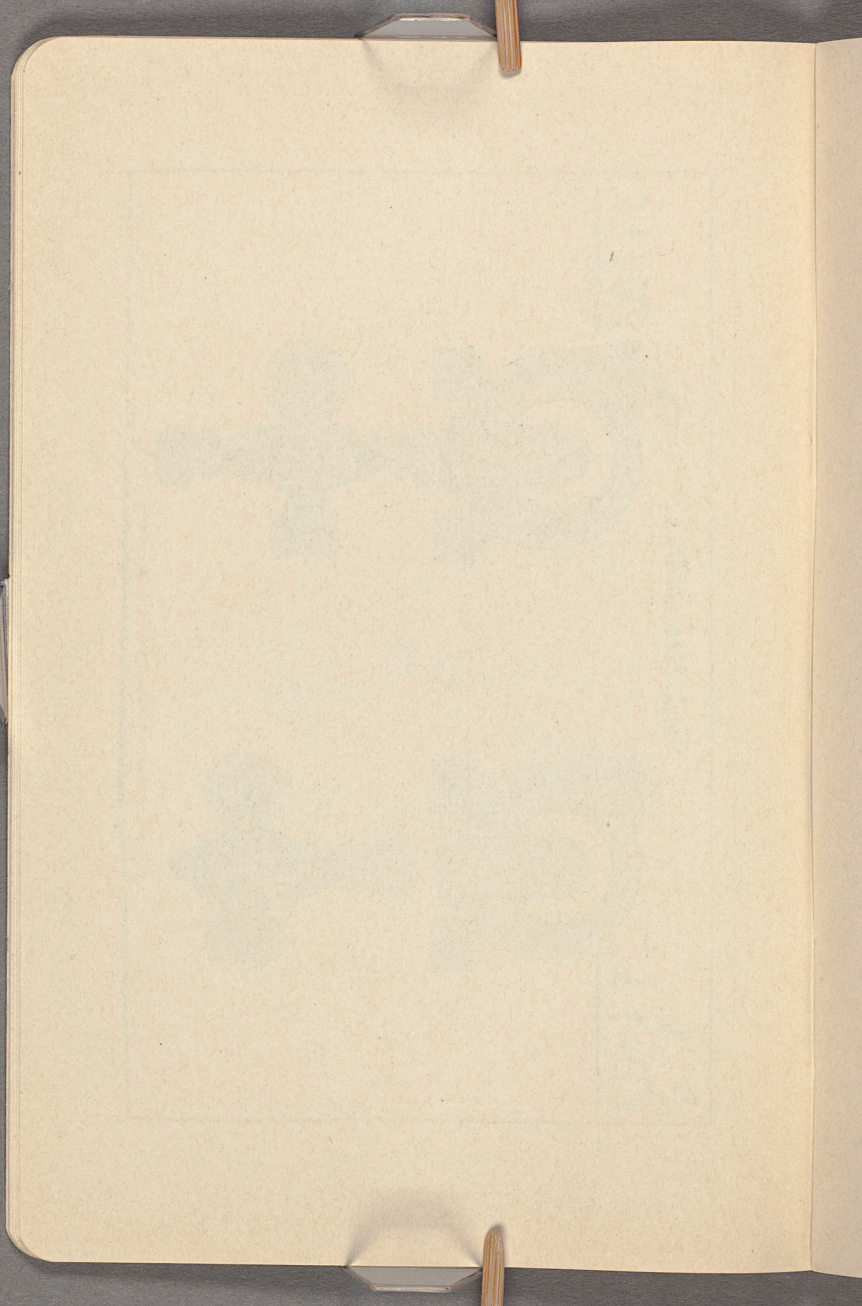

PLIV.

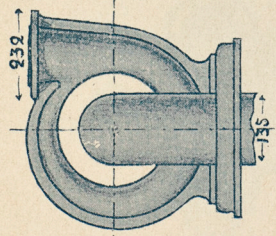

269 1.6.1.  
 Medes kotteplåt.

1/20.

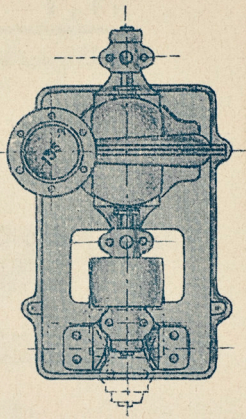
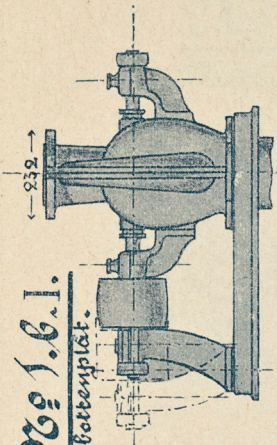

Genom ombyte af o-  
 lika pumpstjful kan  
 denna pump lemna  
 800, 1600 & 2400 liter  
 per minut.

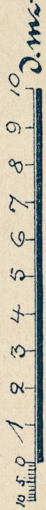

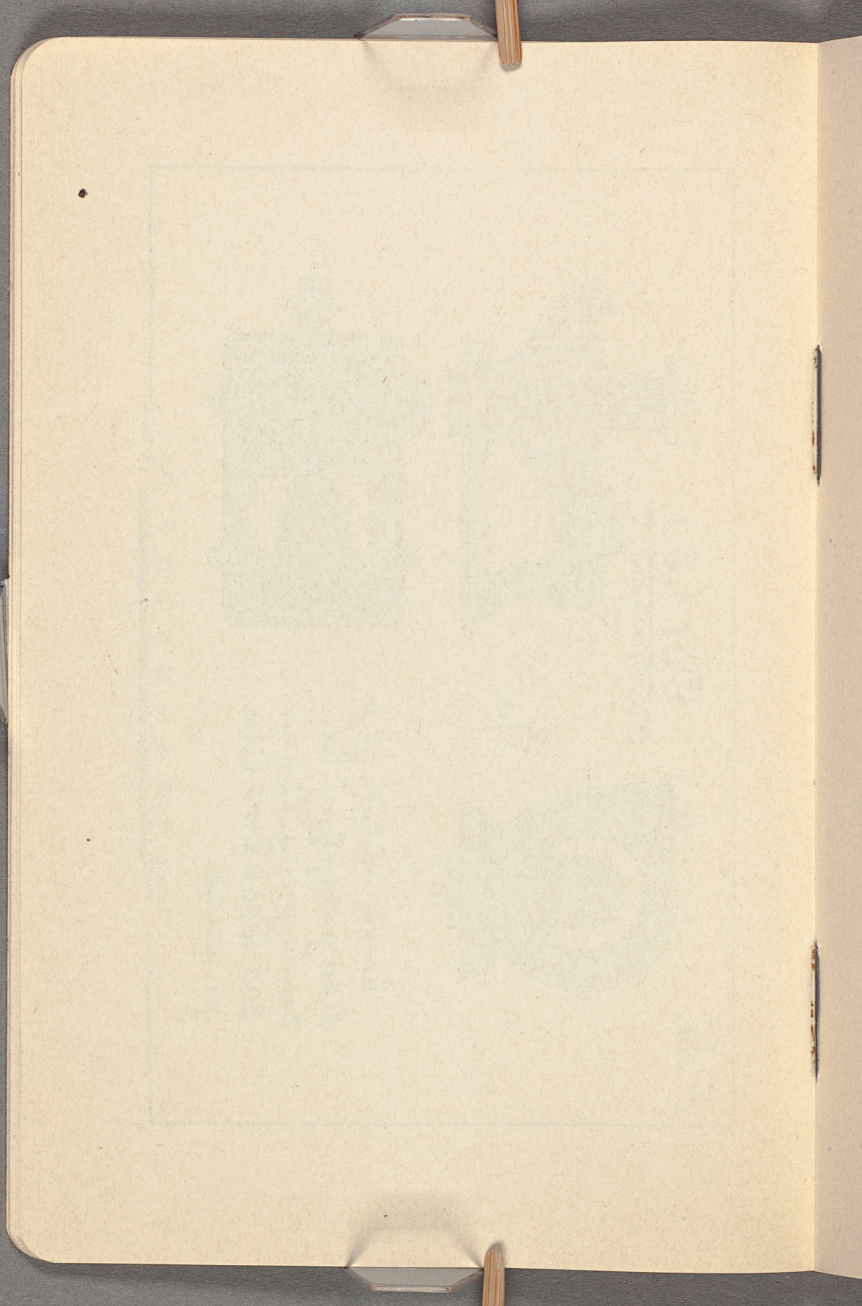

Pl. V.

No. 1. c. 1.  
Med bottenplät.

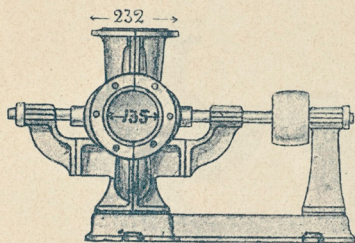

$\frac{1}{20}$ .

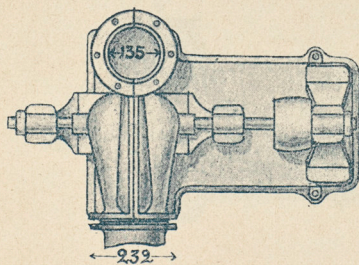

10 5 0 1 2 3 4 5 6 7 8 9 10 d.m.

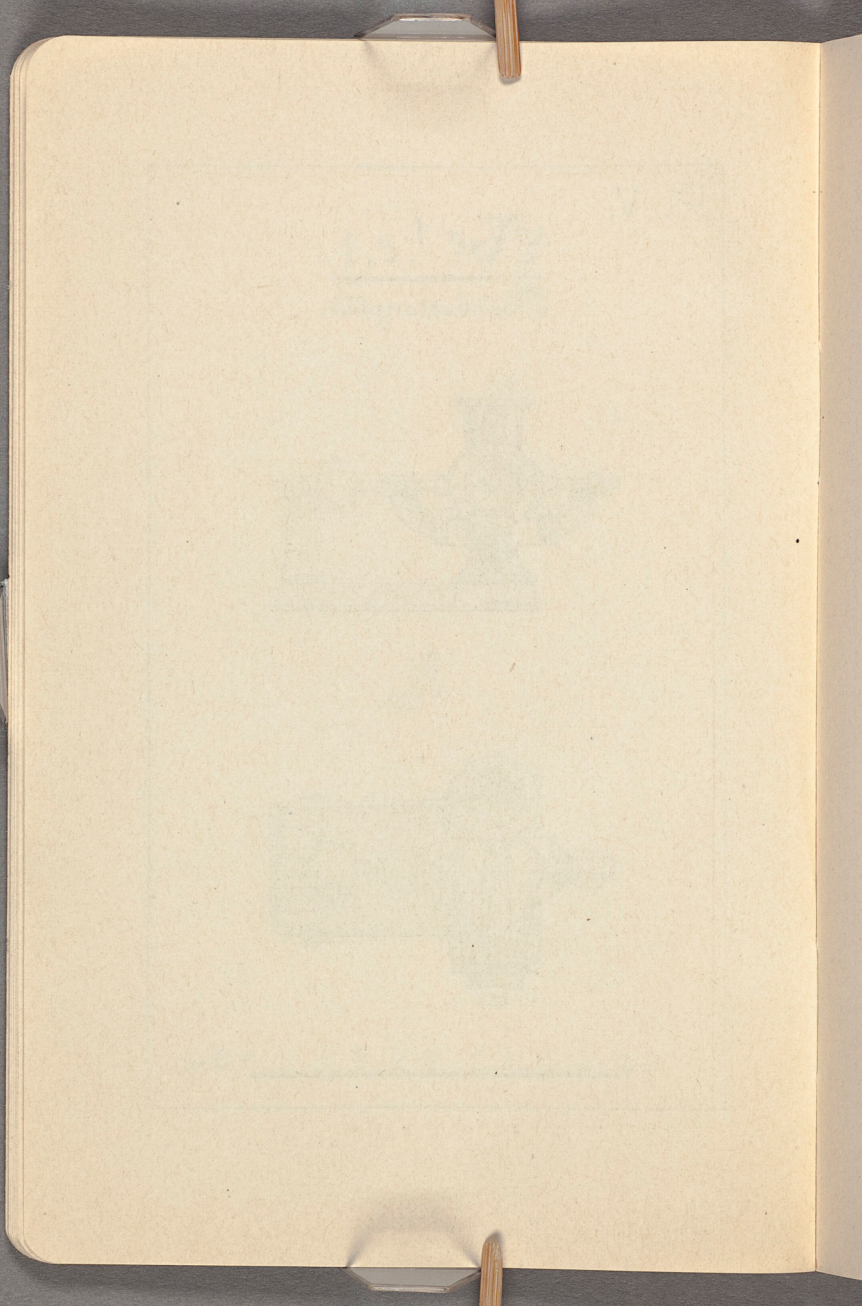

Pl. VI.

No: 1. c. II.  
Med bottenplåt.

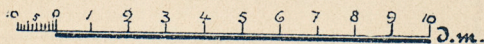
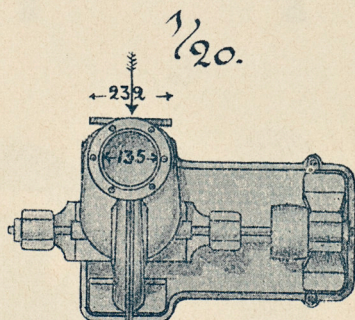
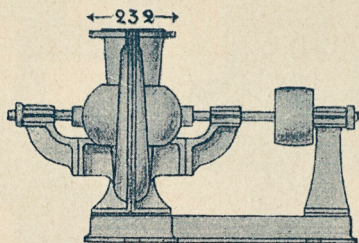

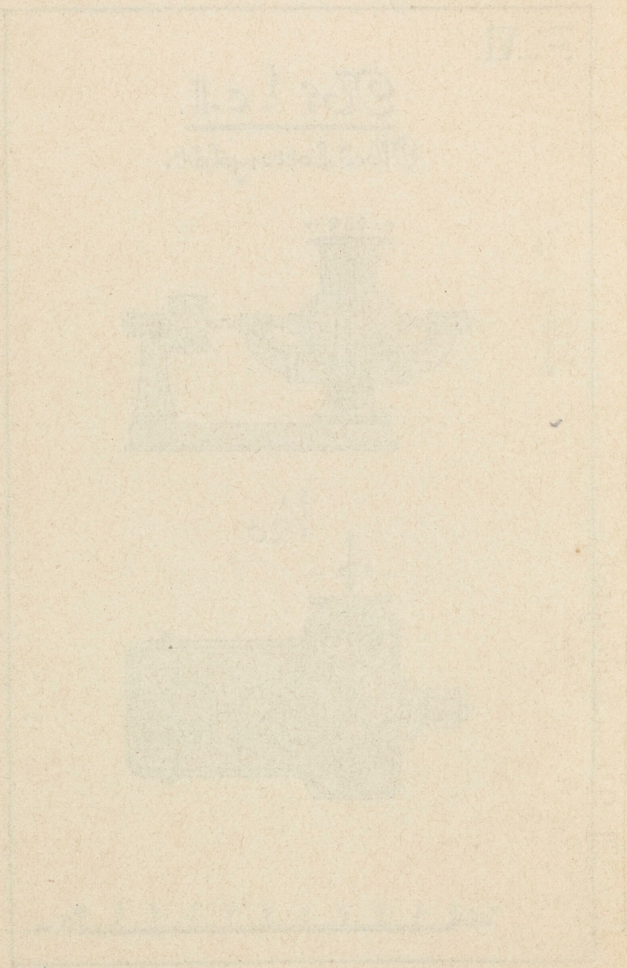

Pl. VII. Utan bottenplåt

269/12.

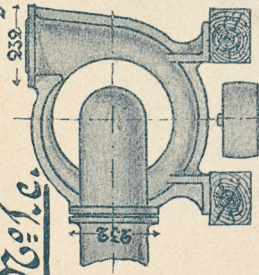

1/20

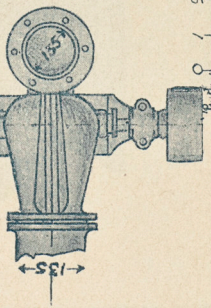

269/12.

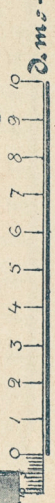
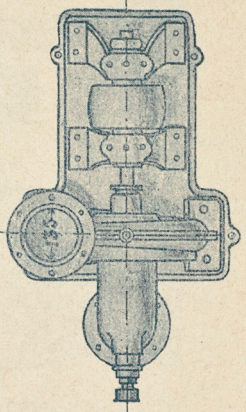
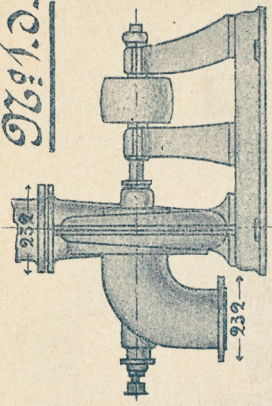

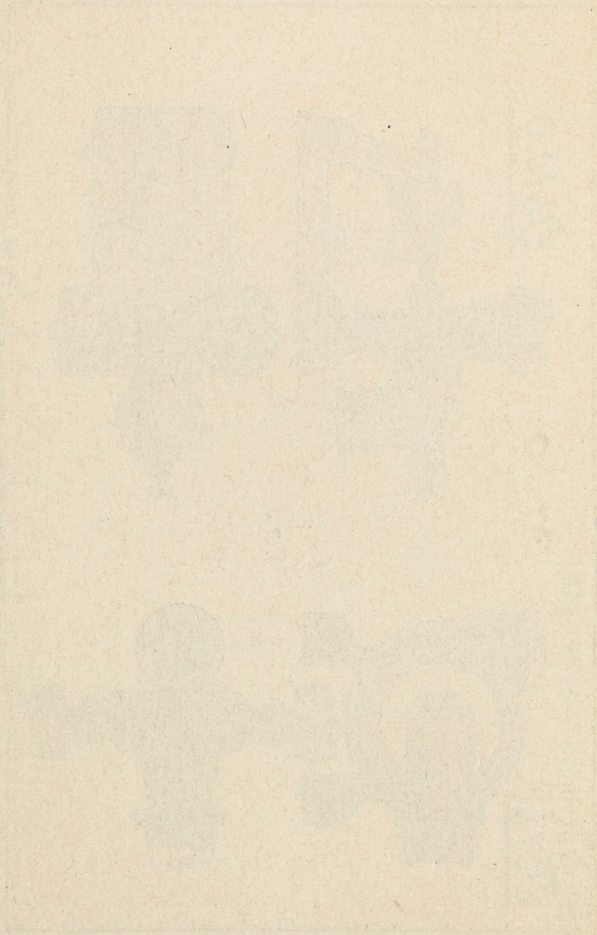

Pl. VIII.

No. 2.

$\frac{1}{20}$ .

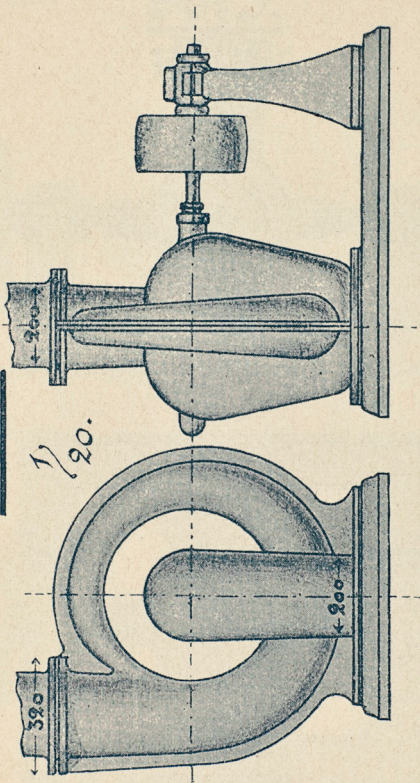

0 1 2 3 4 5 6 7 8 9 10  
centim.

2. m.

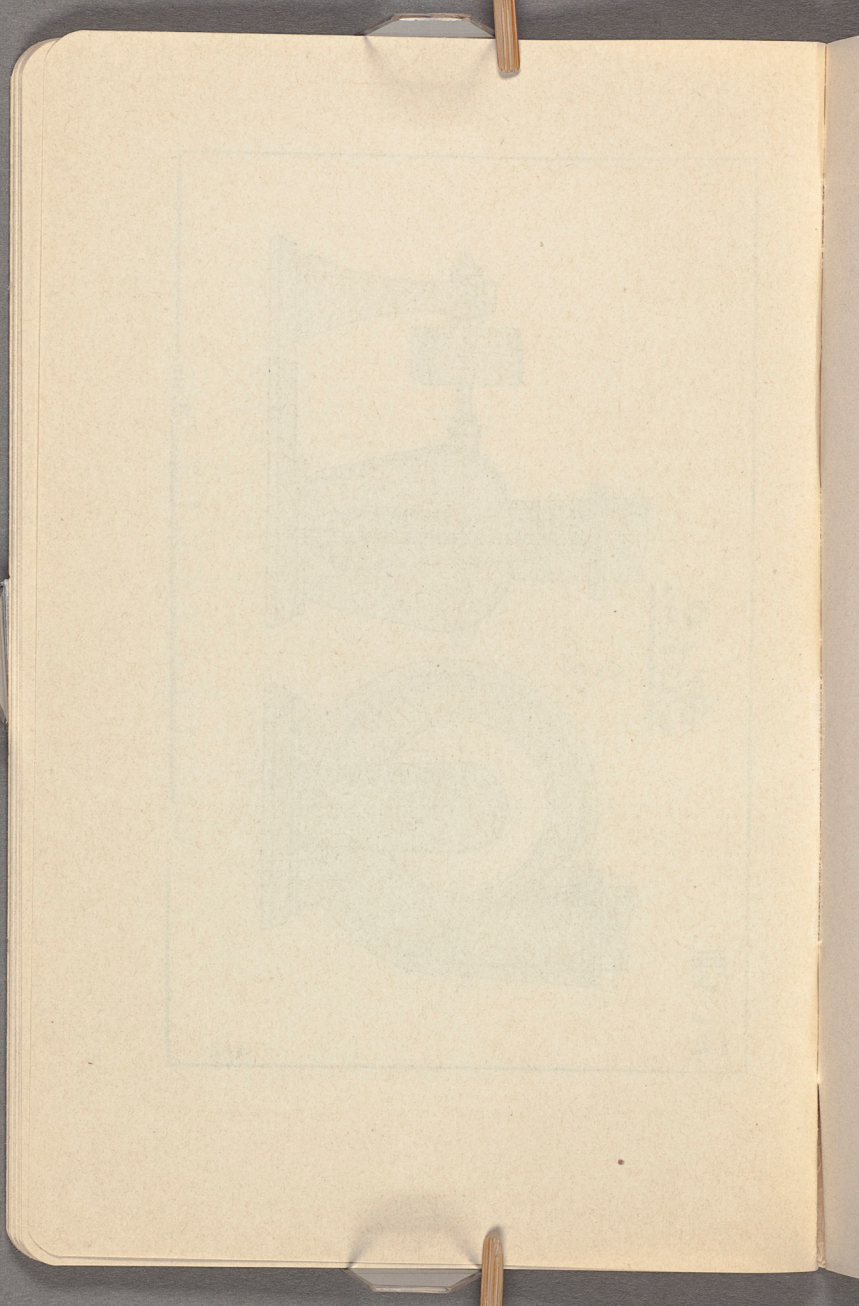

Pl. IX.

96:3.

360

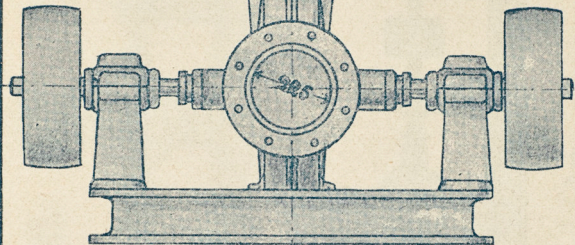

1/20

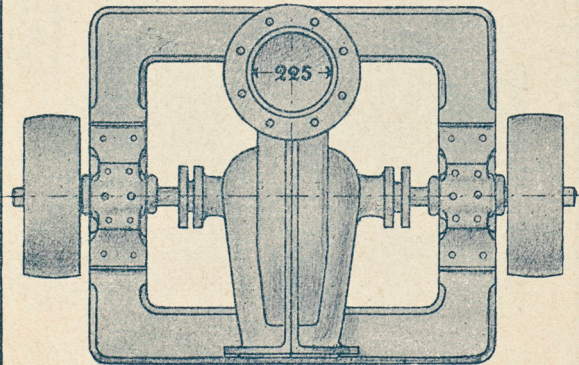

360

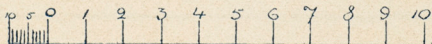

д.м.

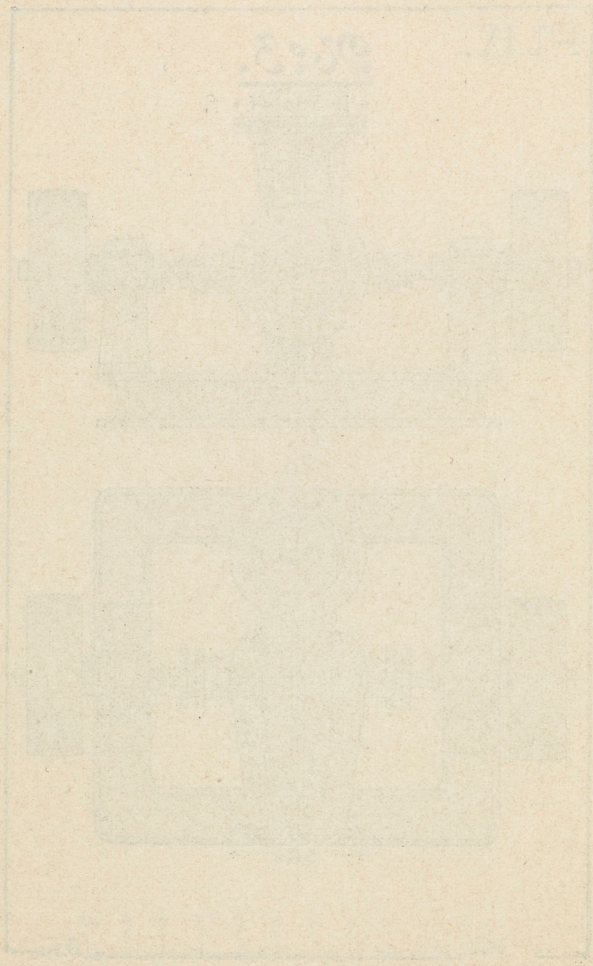

PL. X

96:3.α.

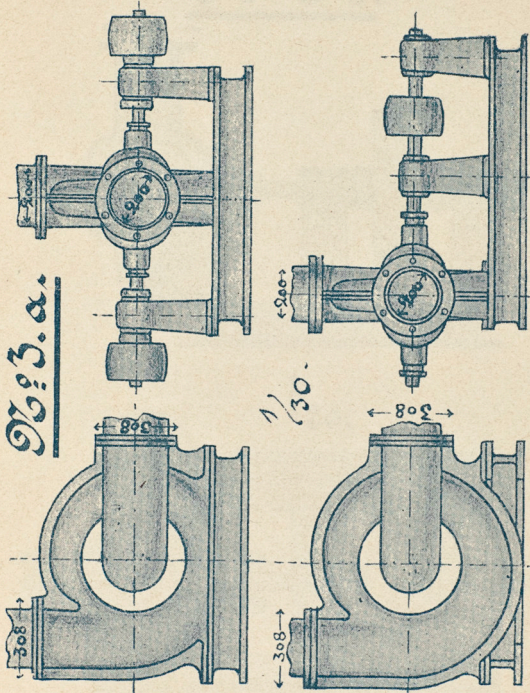

0 1 2 3 4 5 6 7 8 9 10 *mm.*

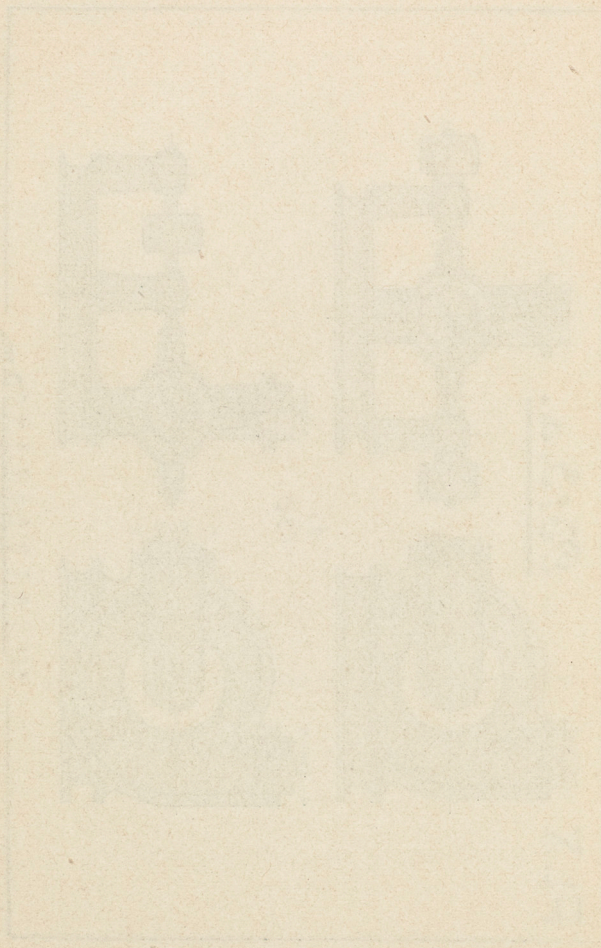

PL. XI.

No 3 b.

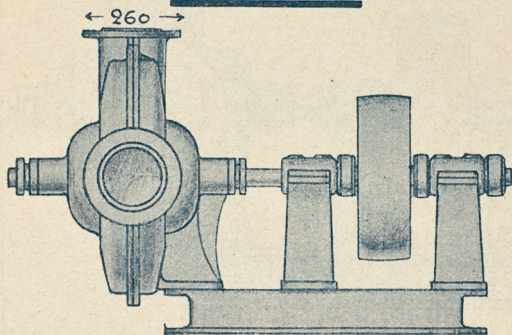

$\frac{1}{20}$ .

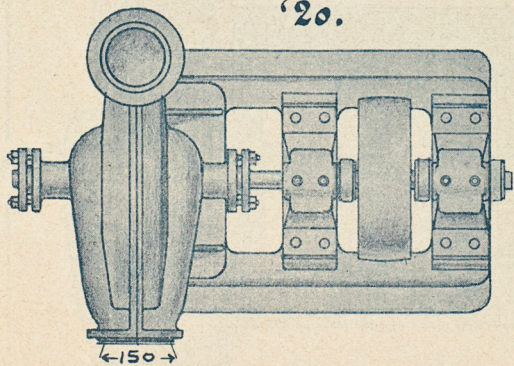

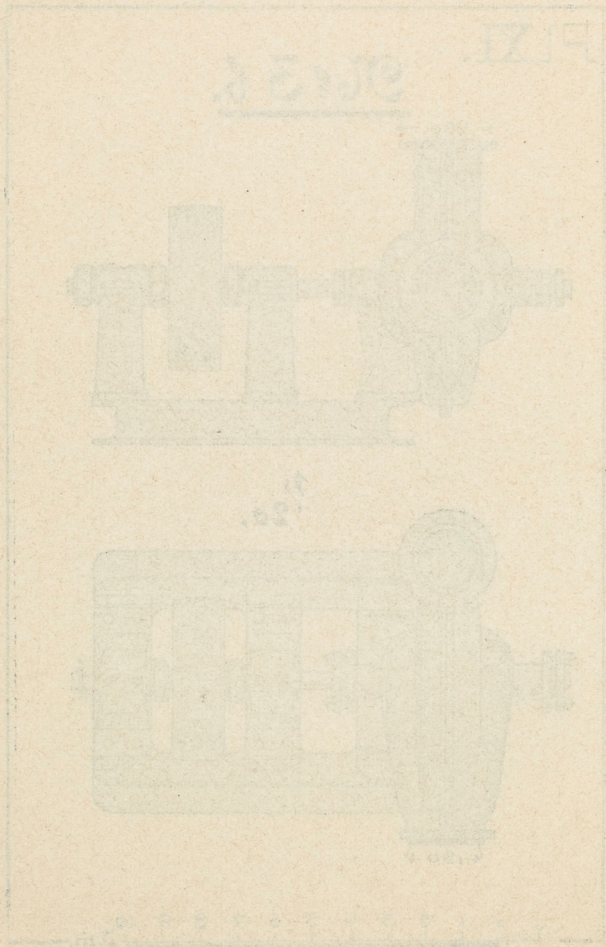

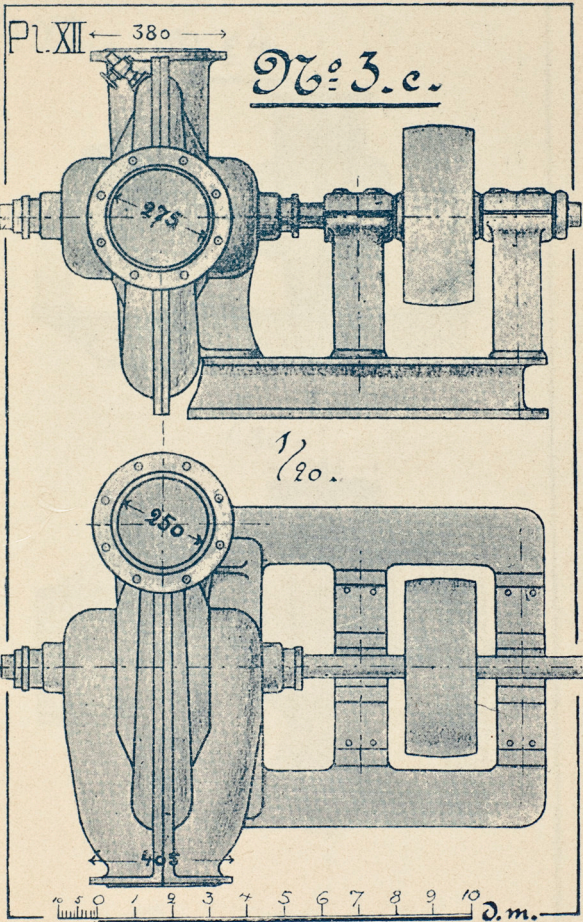

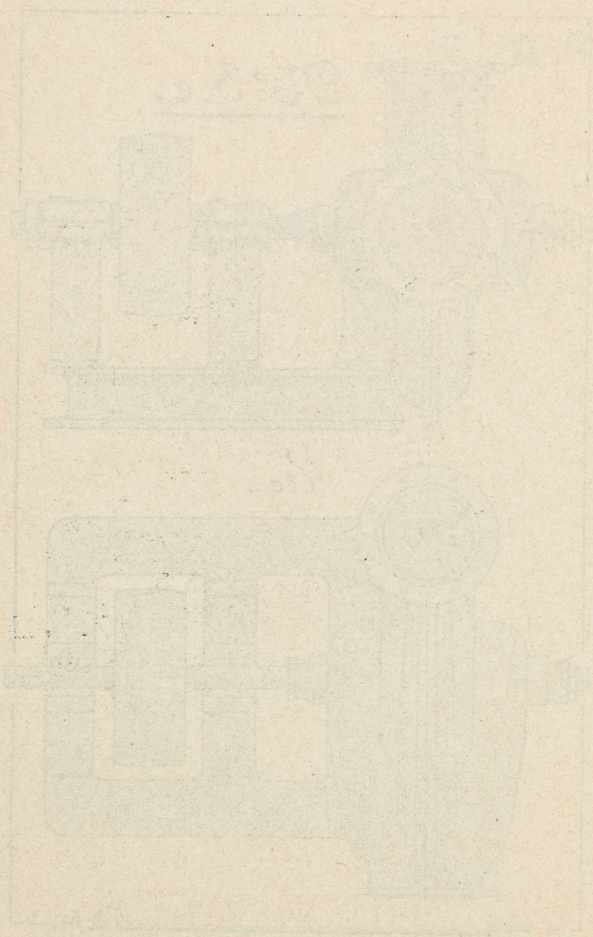

Pl. XIII.

№ 4.

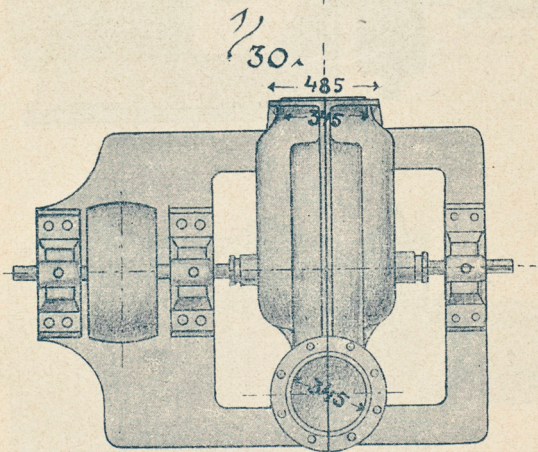
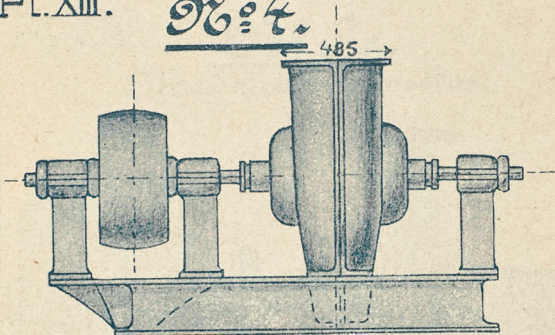

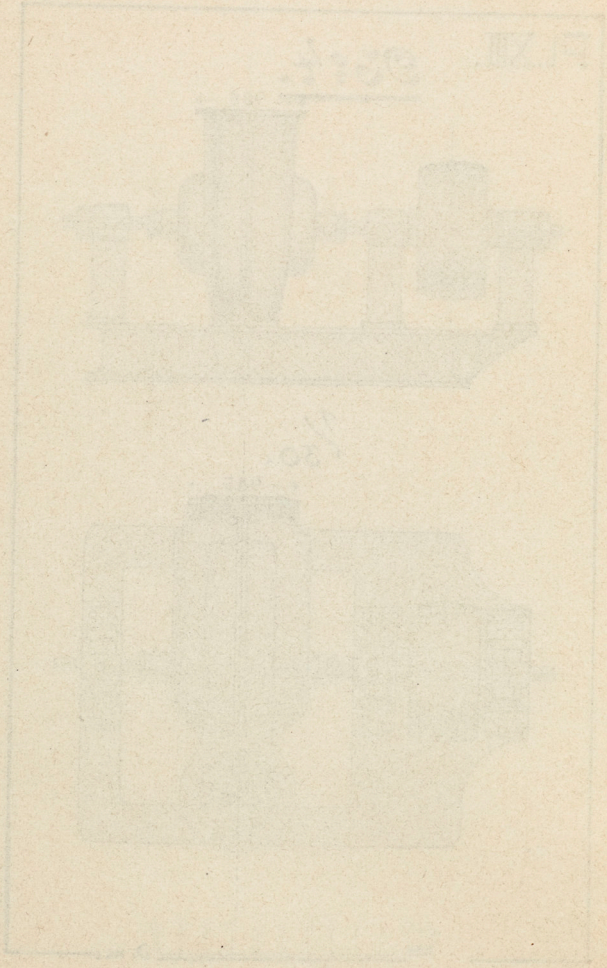

Pl. XIV.

No. 0a.  
Med elektrisk motor.

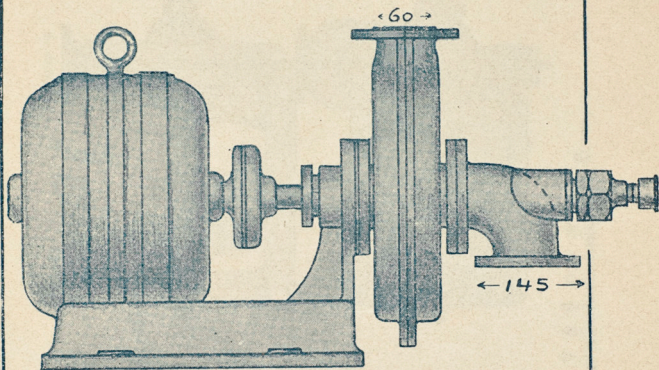

No.

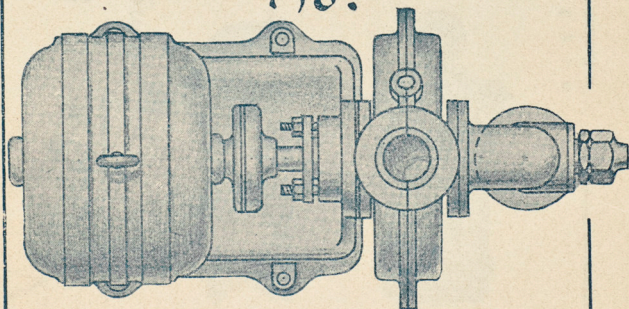



Pl. XV

No 2.

No 3

No 4.

ringmöjning.

1/30.

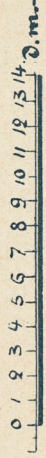
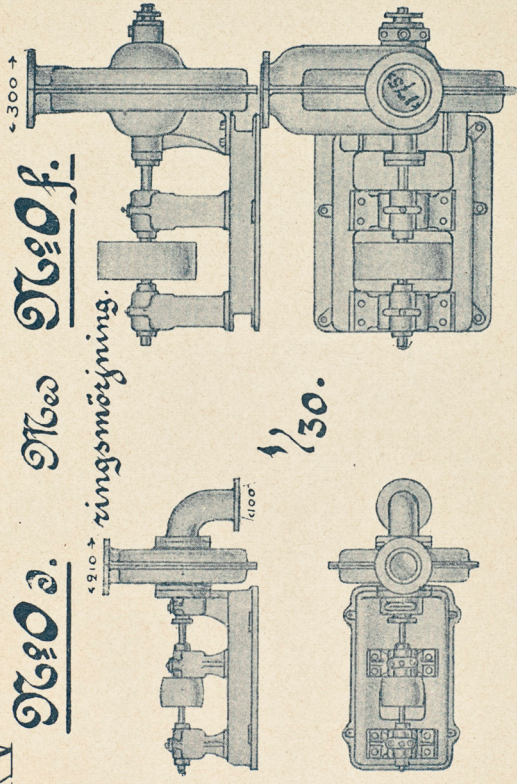

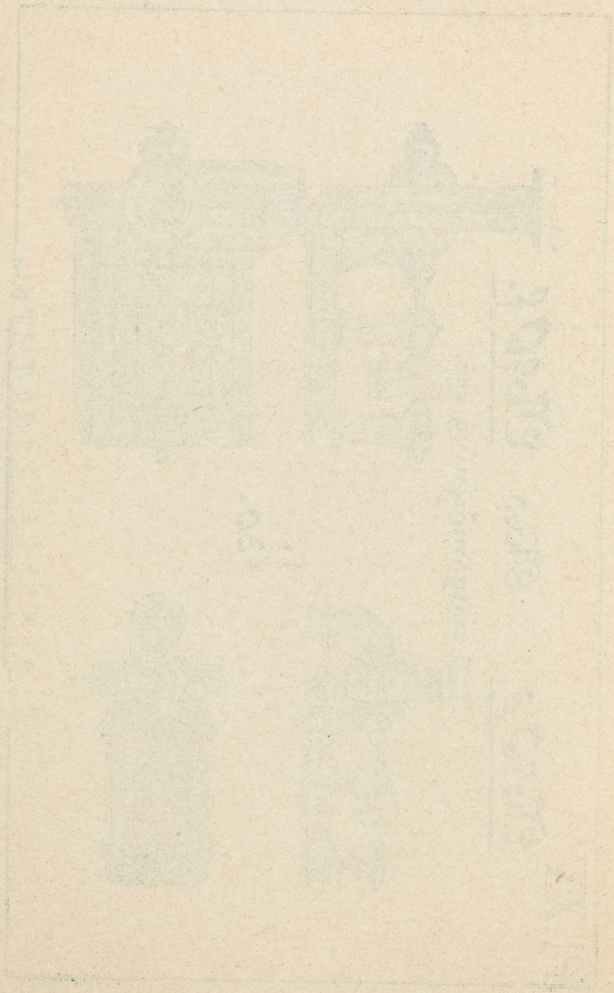

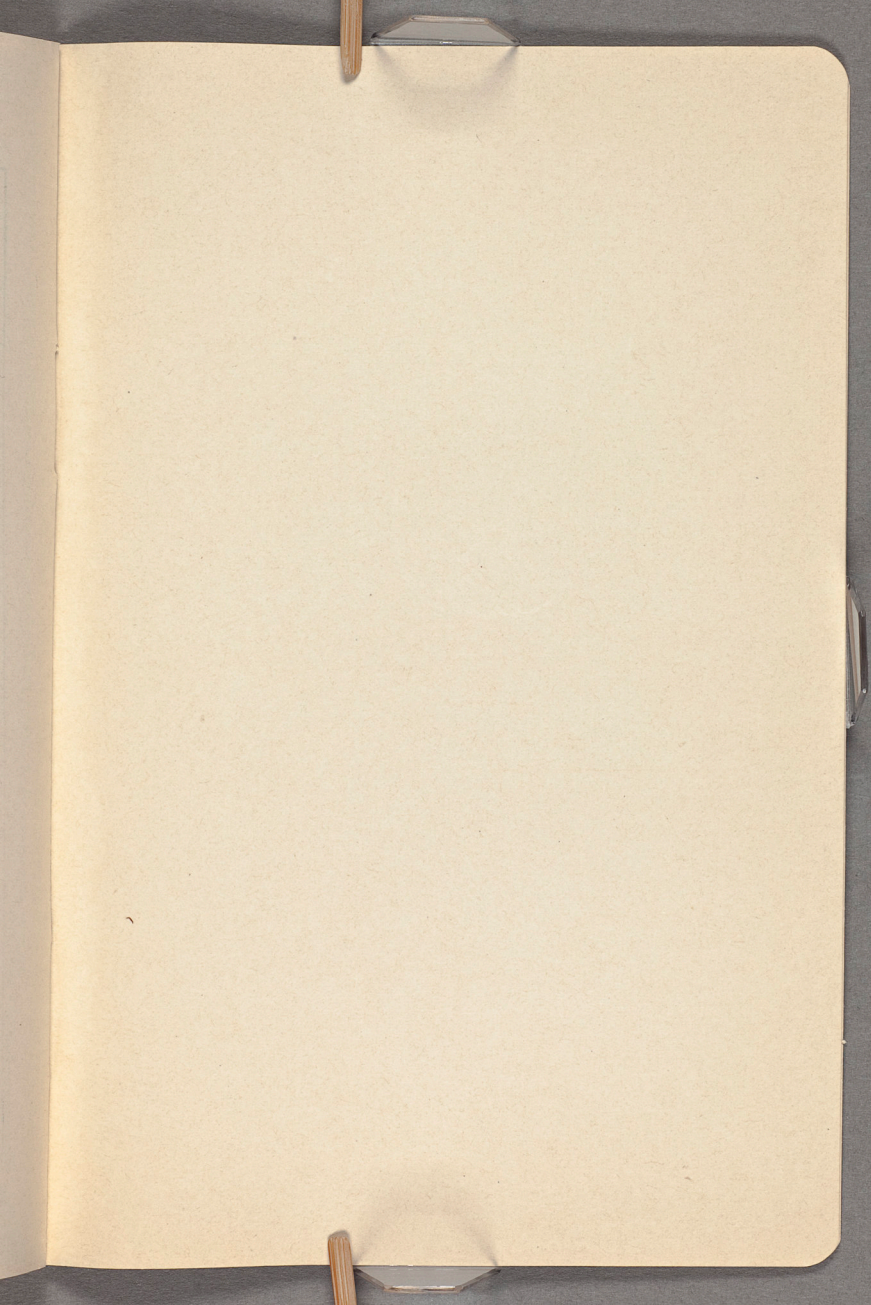

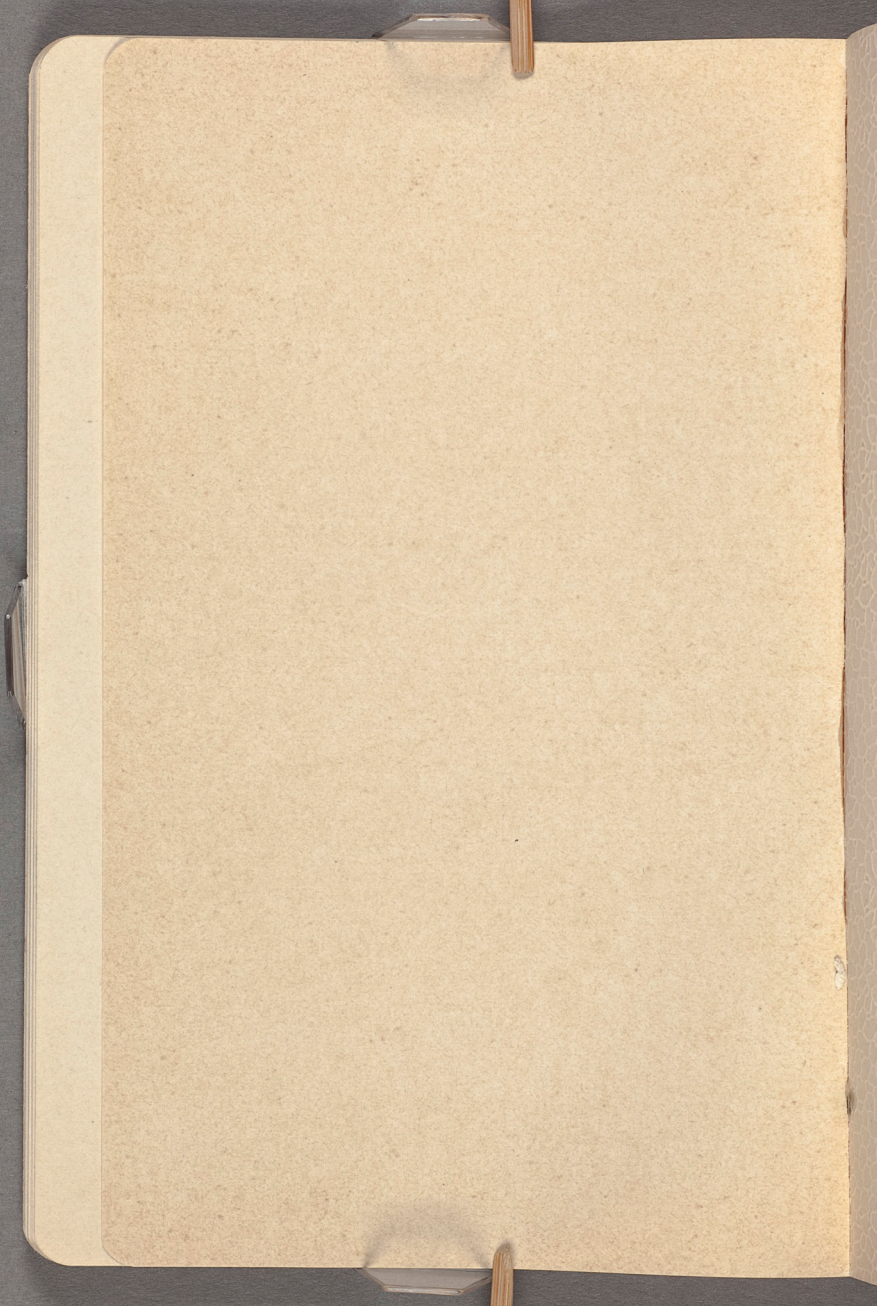



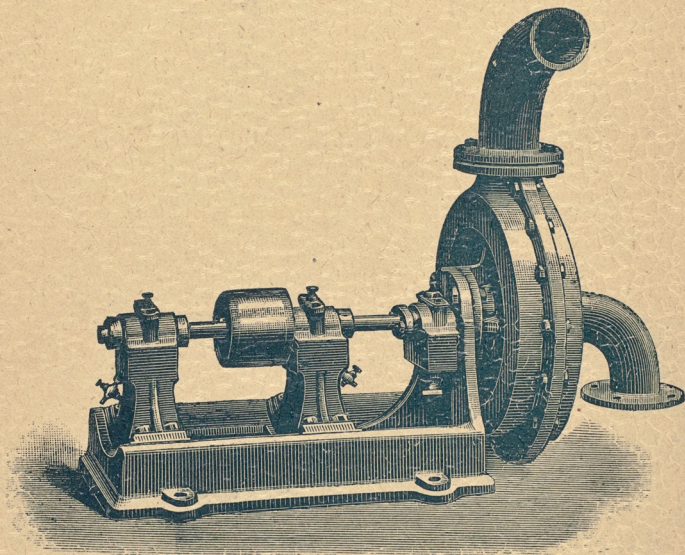

GÖTEBORG,  
MEYER & KÖSTER'S BOKTRYCKERI,  
1897.