

# Runstenar i Östergötland och Småland. : F1 4c.

Brenner, Elias,

*HS F1 4c.*



National Library  
of Sweden

Riks-Biblioteket.  
STOCKHOLM.

Handskrifter.

*Fornhiska.*  
*Fornlenn.*

N<sup>o</sup> .....

F. l. 4c.

Präsidenten

Collegium Landesherrn

1770

1770

1770

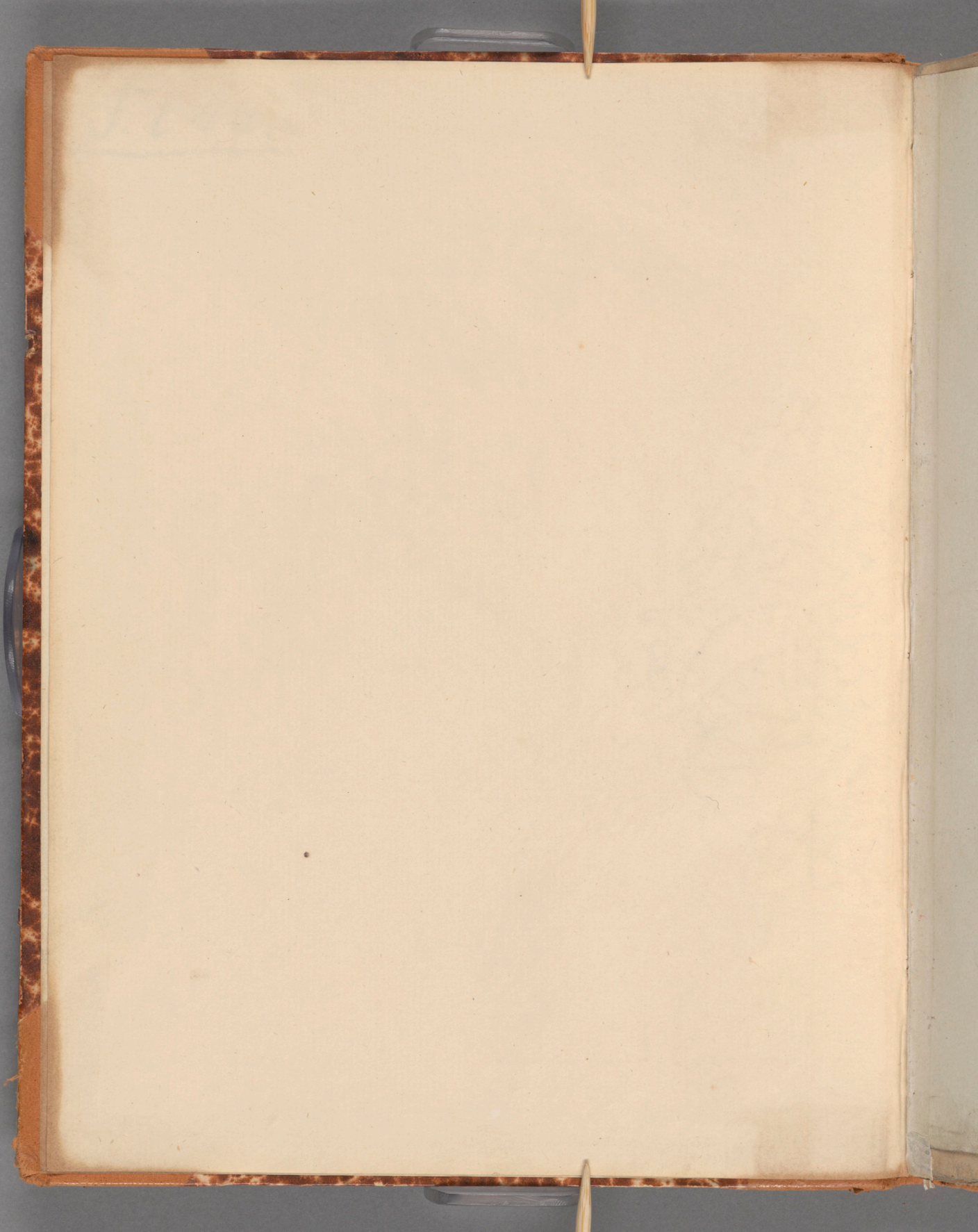

## Runstenar

<sup>L</sup> Östergöthland <sup>2</sup> och Småland,  
 och <sup>L</sup> Westergöthland  
 aftecknade  
 af  
 E. Brenner.

1670.

26 Aftningar.

3

R. W. W. W.

Chapman's land at ...

of ...

R. W. W. W.

1870.

of ...

16. c

Lindköping Söndamens kyrkans  
in ymnal mist.

Baut. 857.  
Lilj. 1135.



Elias Brenner  
delin.

1887  
1888

Olafu Súlmu Sigdringar  
nifnu þá.

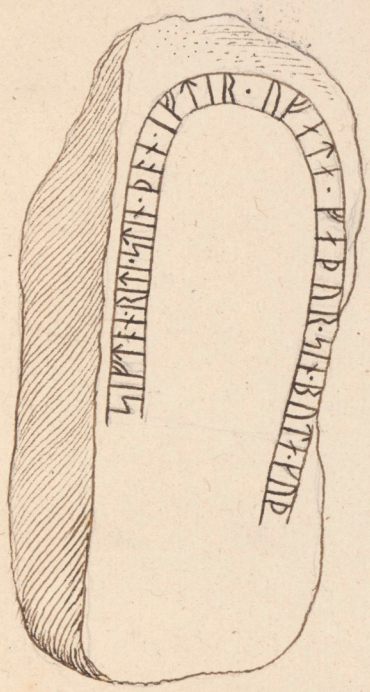

BauL- 847.  
LiIj. 1138-

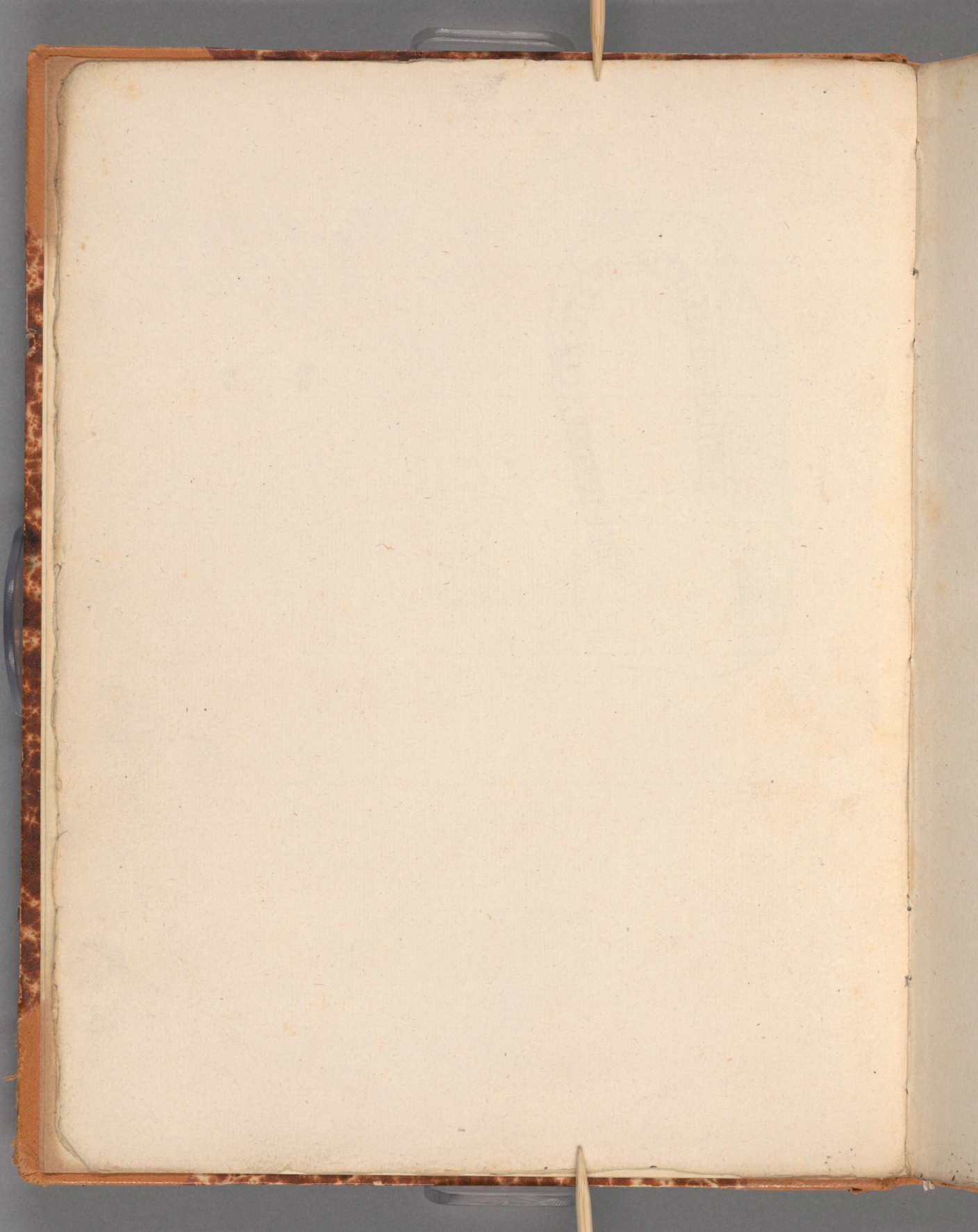

Lilla äbrj gati.

5

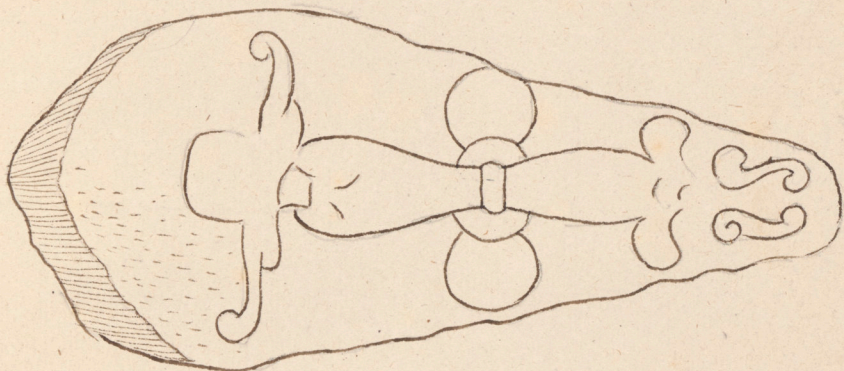

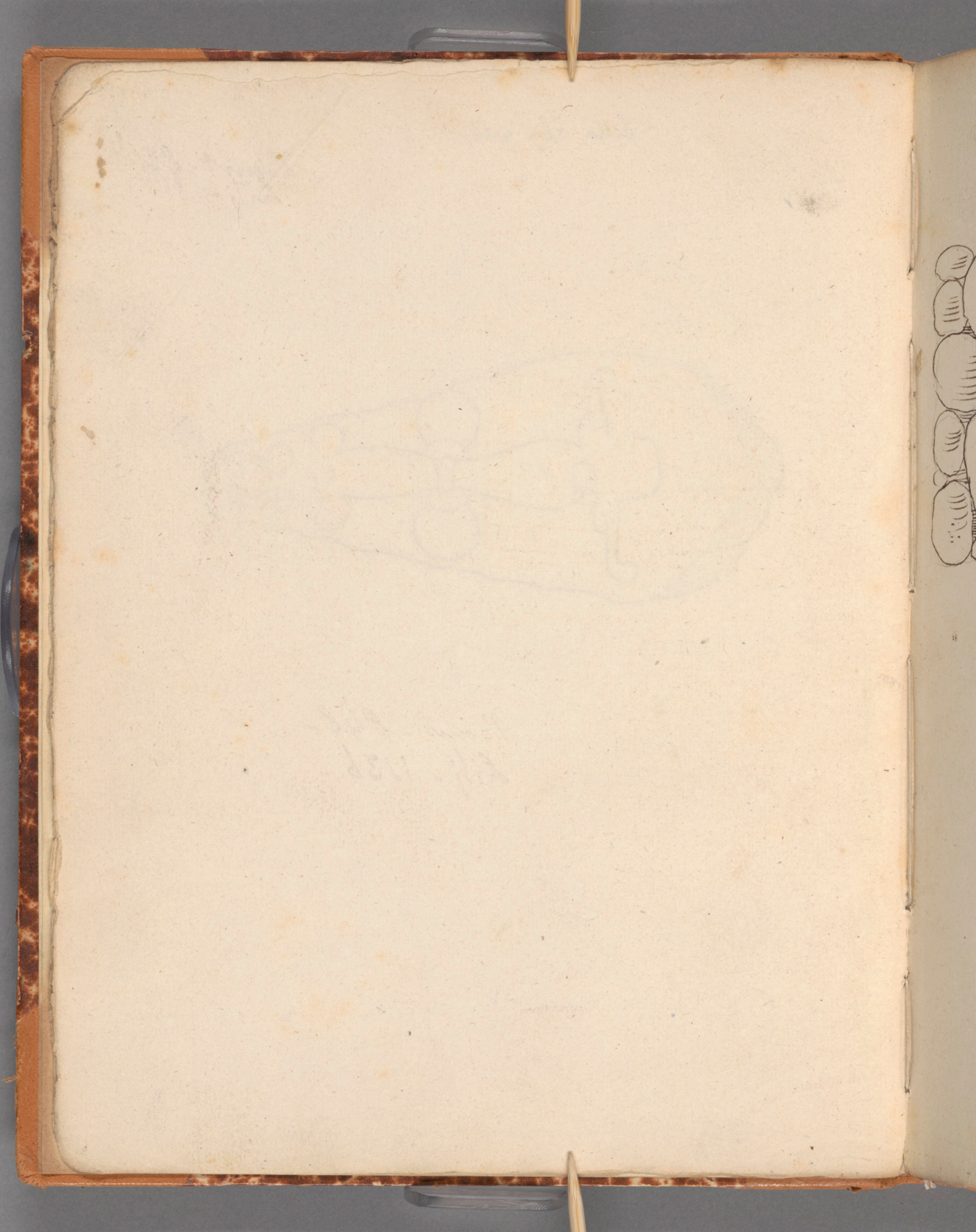

Glada kyrkbyggnadens mur från kyrkans.

Baut. 846  
Litj. 1137.

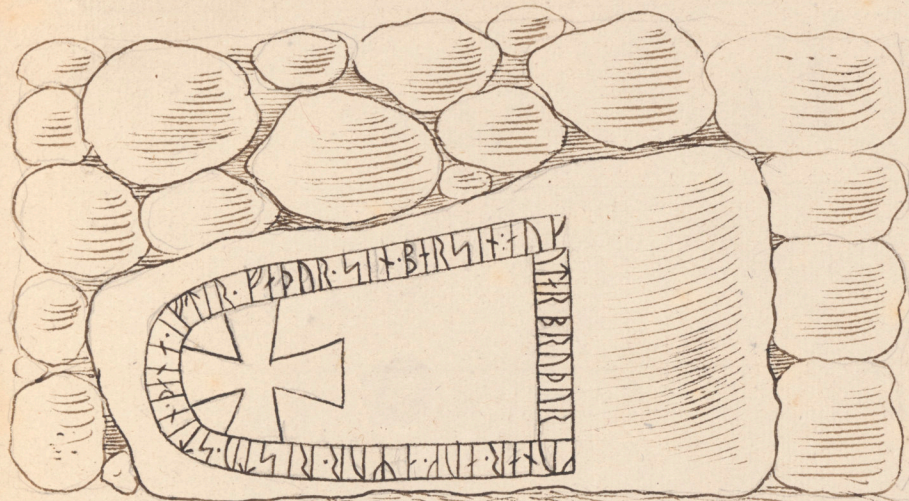

Östern kyrkbyggnadens mur, till.



Baut. 848  
Litj. 1136.

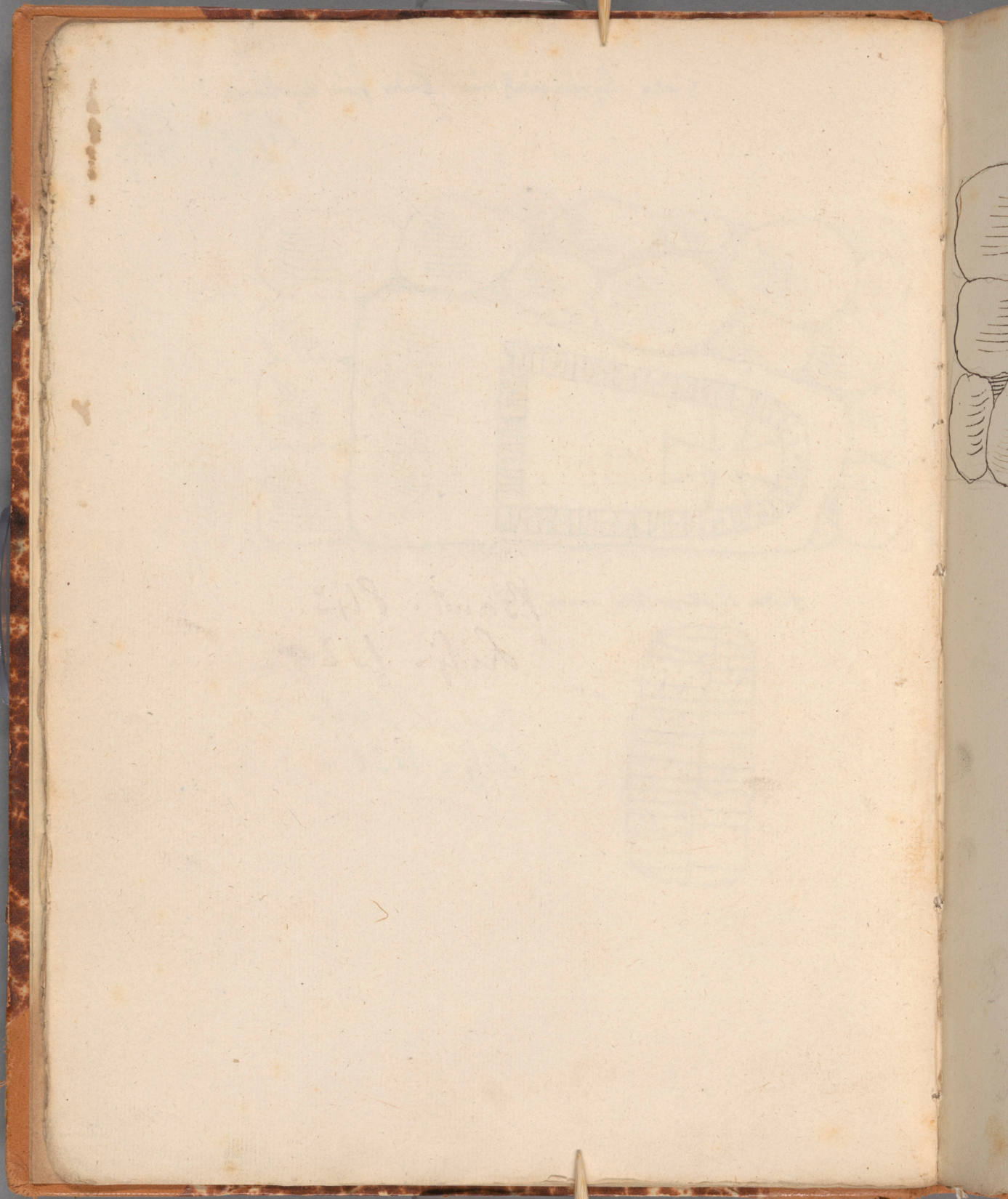

9  
Stark lychnigambiner wird blodspulen.

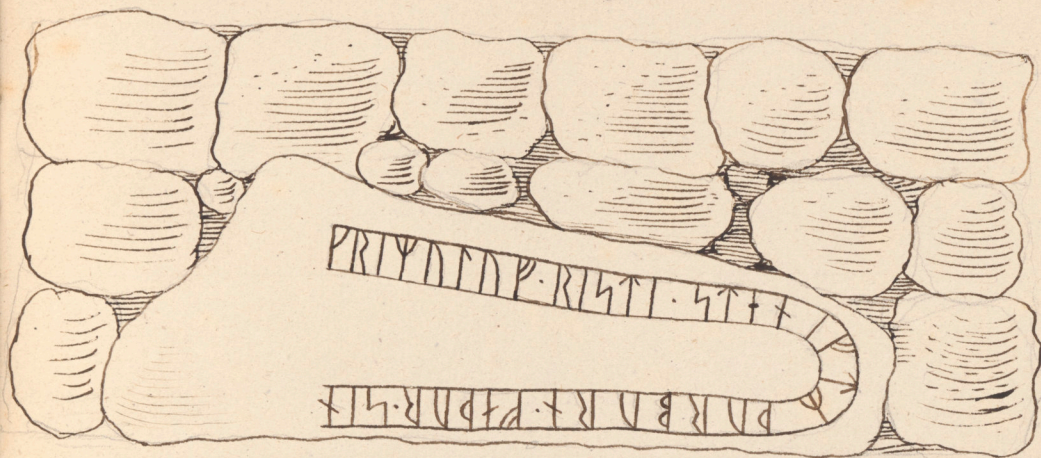

Baut. 843.  
Lilj. 1139.

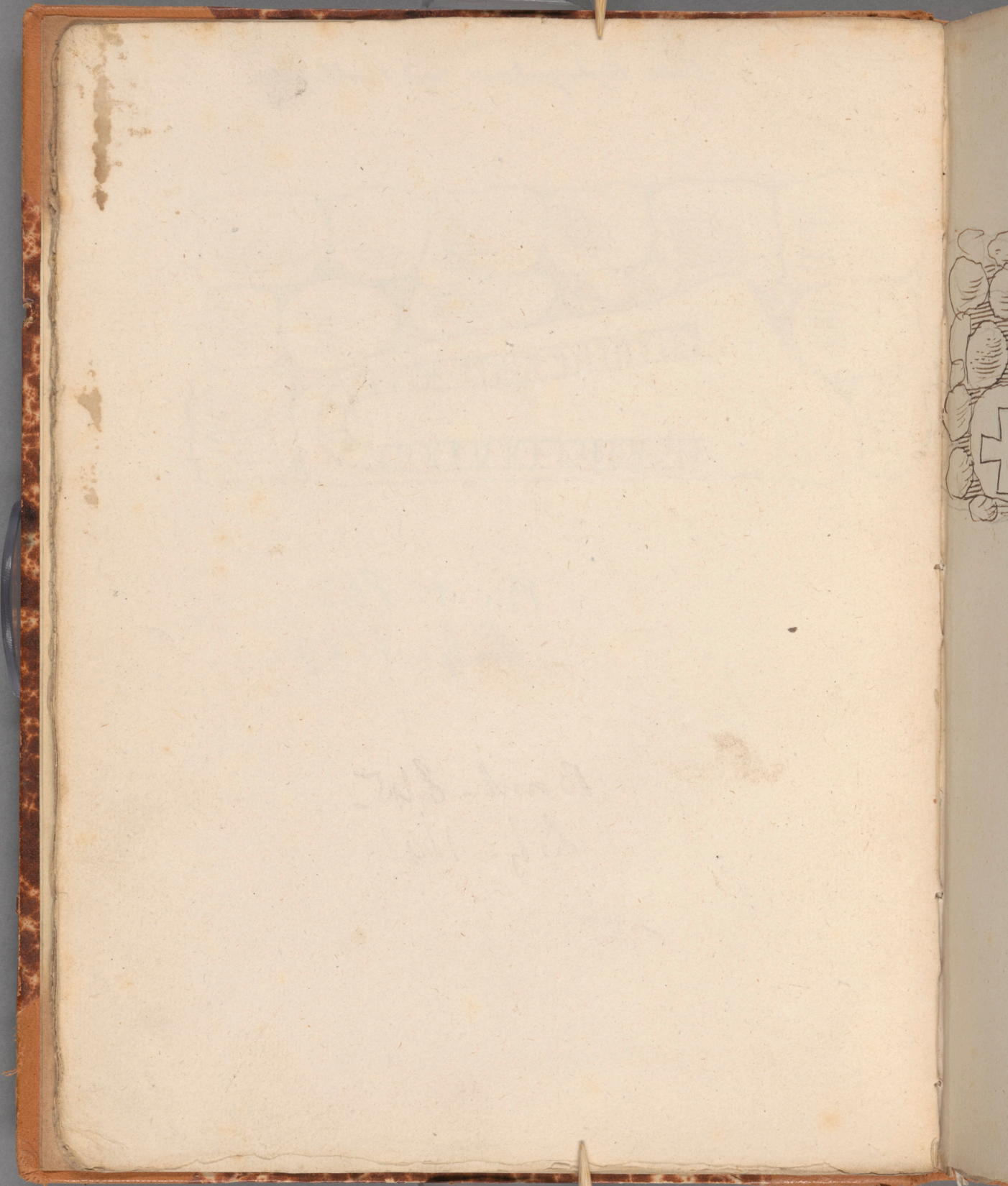

11  
Olava kyrkogårdens minne  
inl. n:o. 845



Baut. 845.  
K. h. 1141.

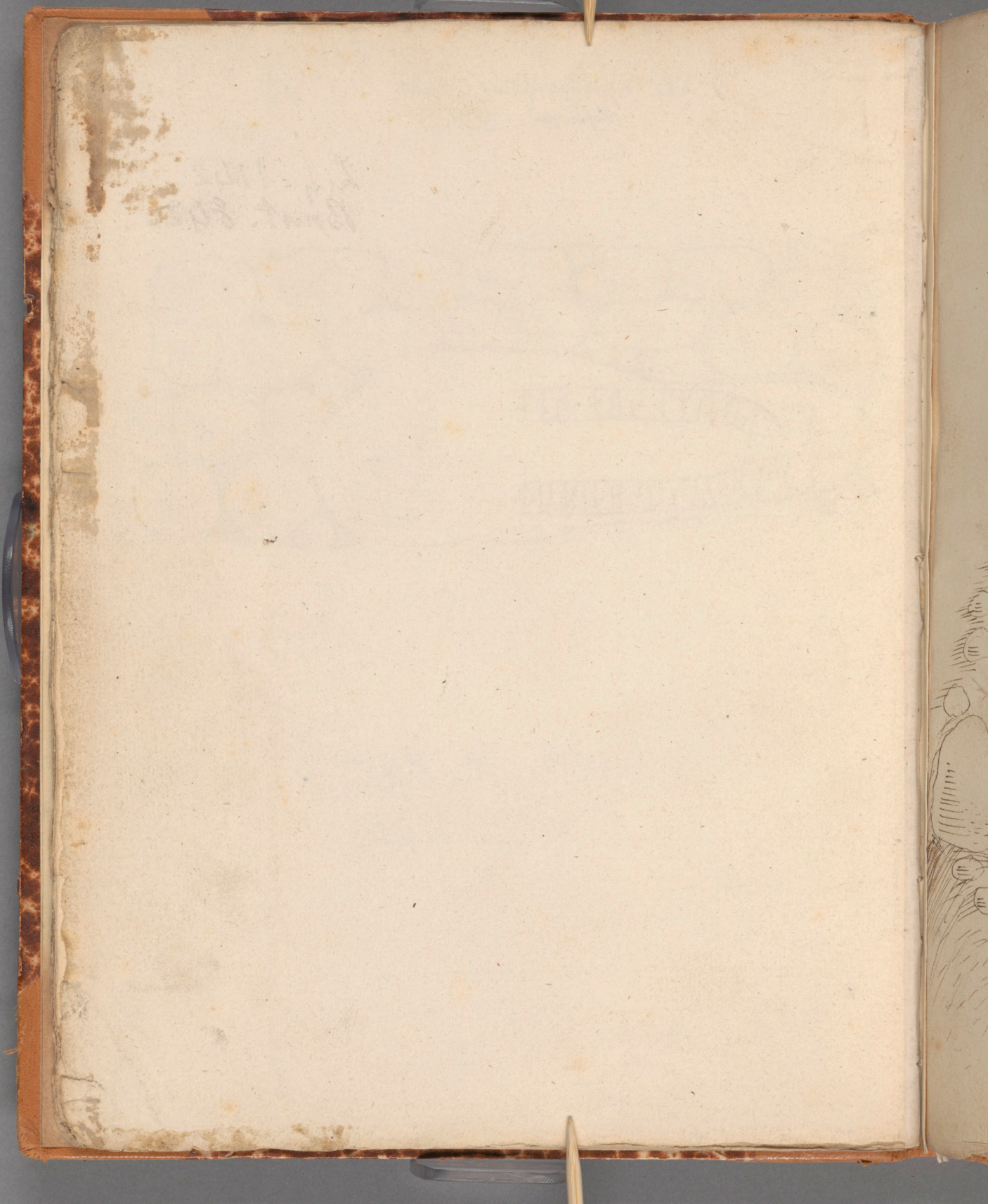

Plaka Boobyind på en bende

842

73

lit. 1142.  
Bant. 842.

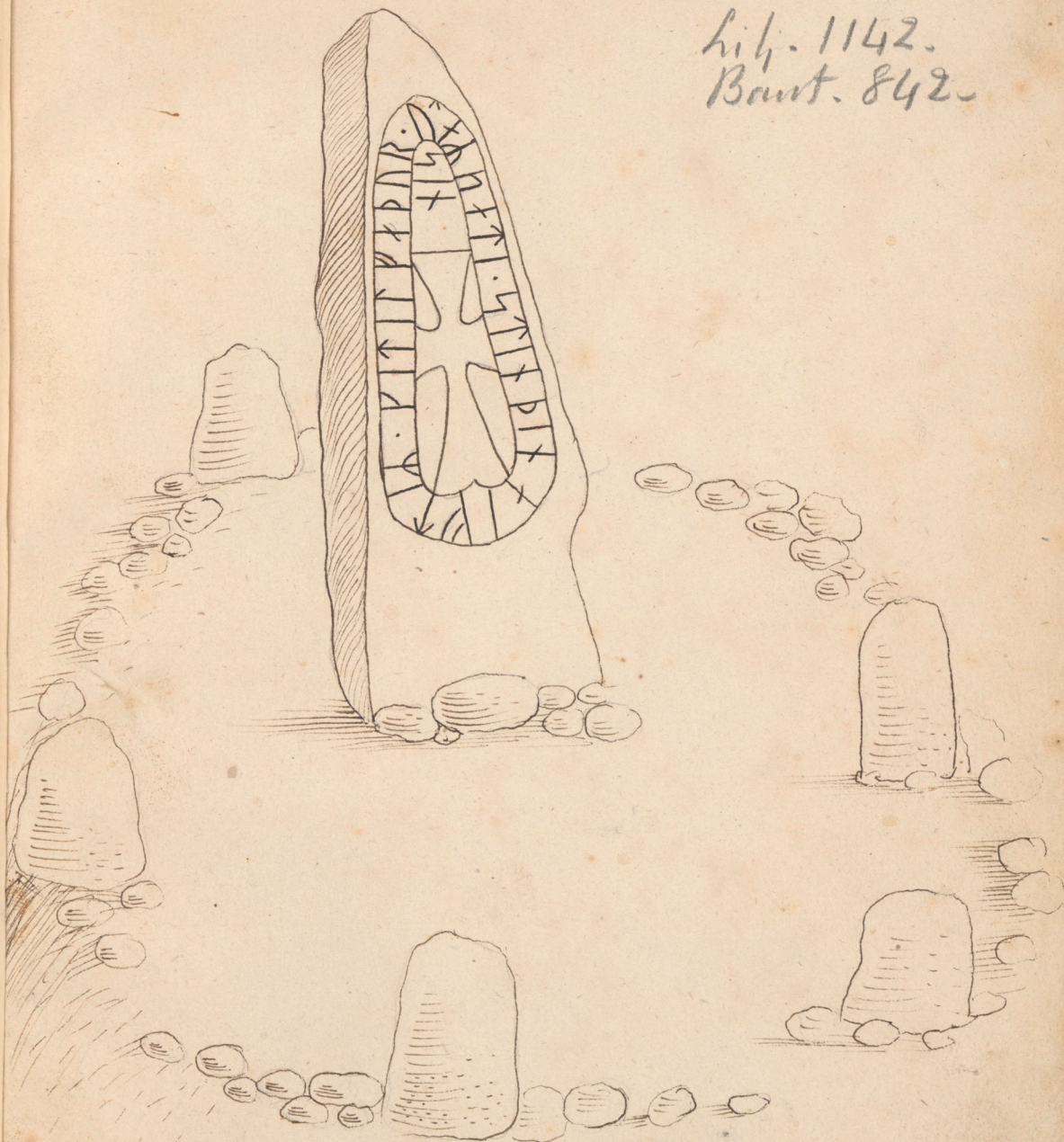

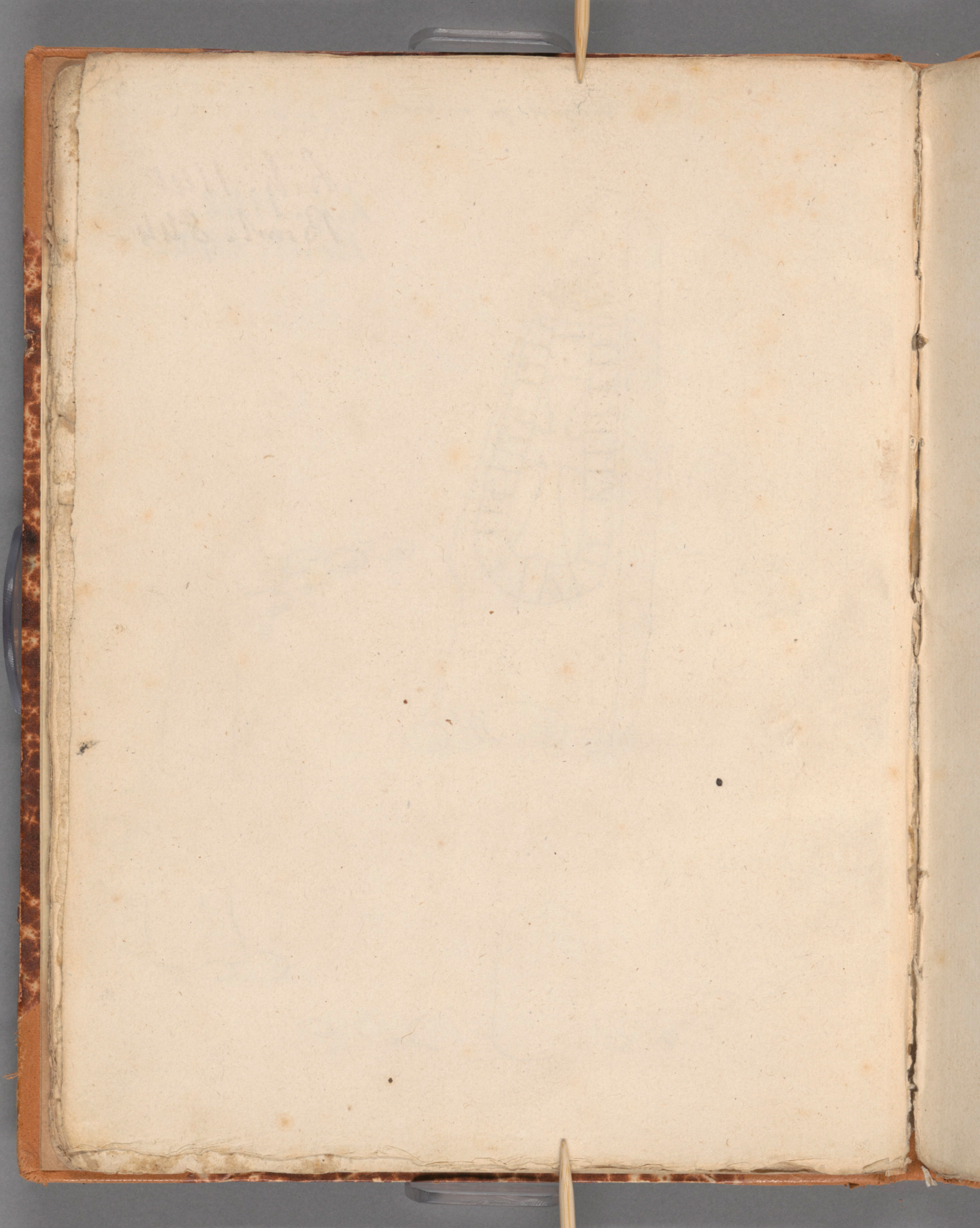

Olava Boogind wile fassfingurid lönn.

15

B 844.

Lilj. 1140.

Bant. 844.



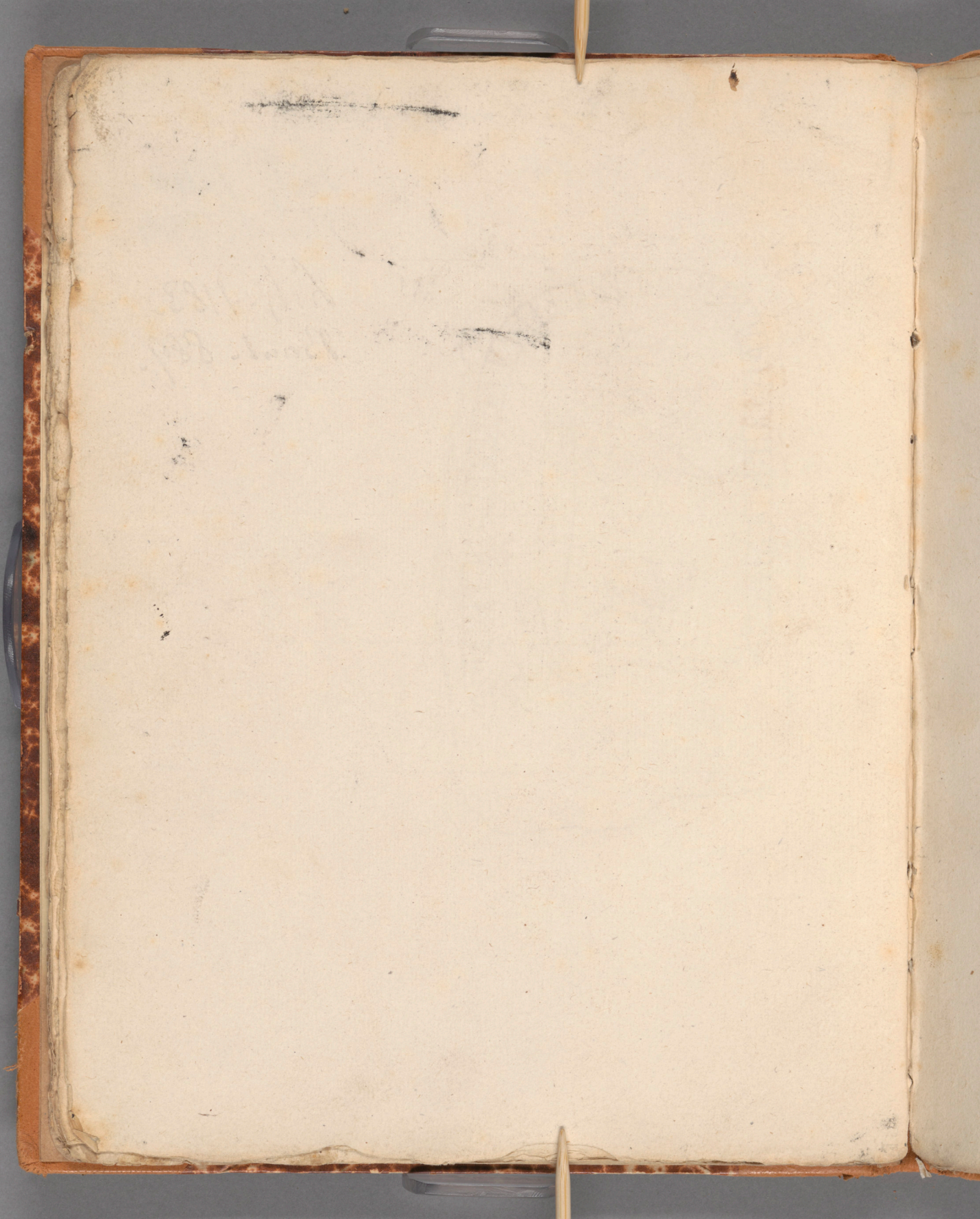

17  
Bjälbo barbr. st. vägg norr.

889

Lilj. 1183.

Baut. 889.



Konceptet i Fh 7 (nescher 89)  
har bättre lösning.  
Jfr och Fl 4d s. 70 och 71.

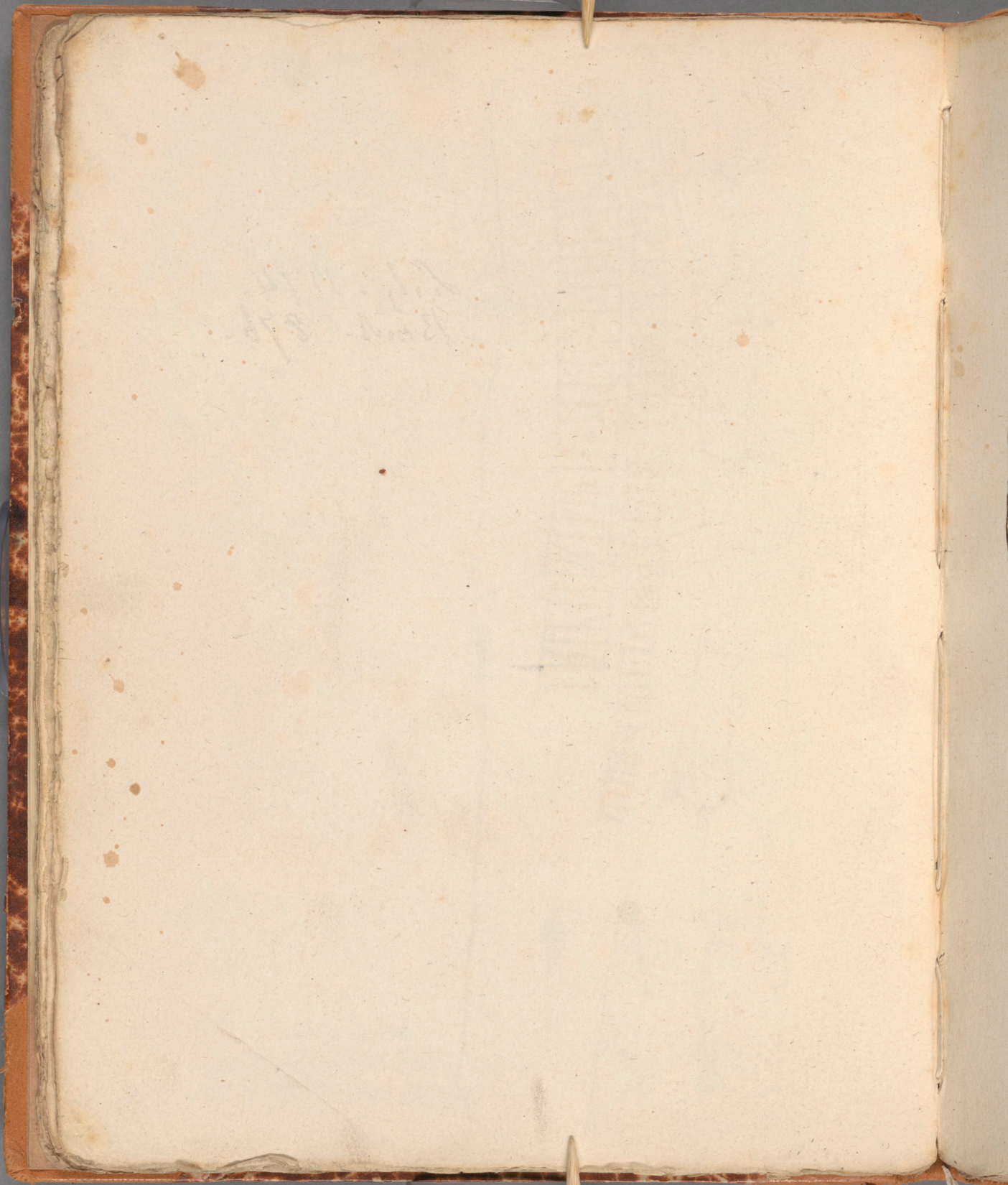

Wistona i Solyona Corku.

19

Vs. 876.

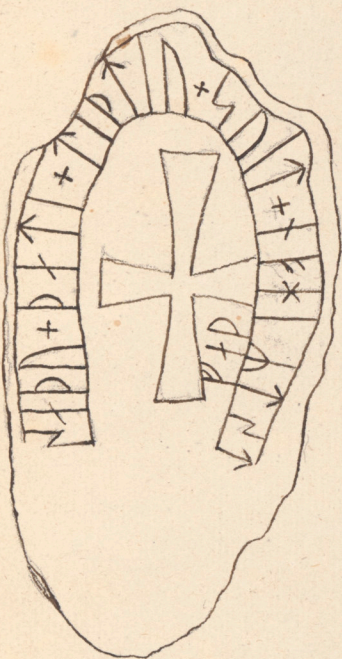

Lily - 1174.  
Bamb. 876.

Print. 872  
1/1/1

Print. 877  
1/1/1

874, 75

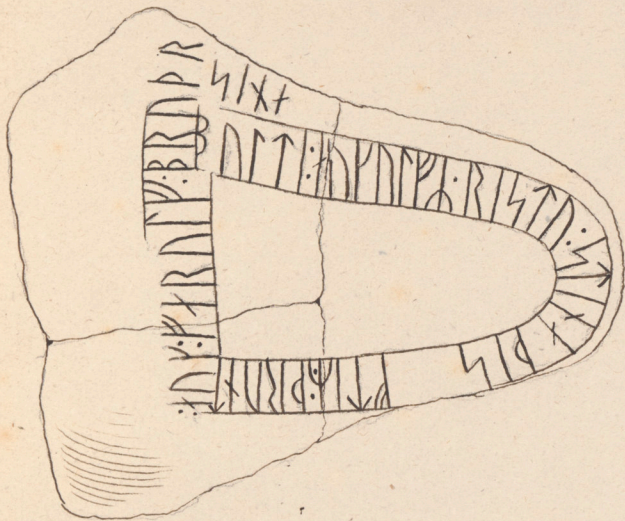

Band. 875-  
Lij. 1176.

dito.



Band. 877-  
Lij. 1177-

1505. 1505.

Brünna Sæpall.

23

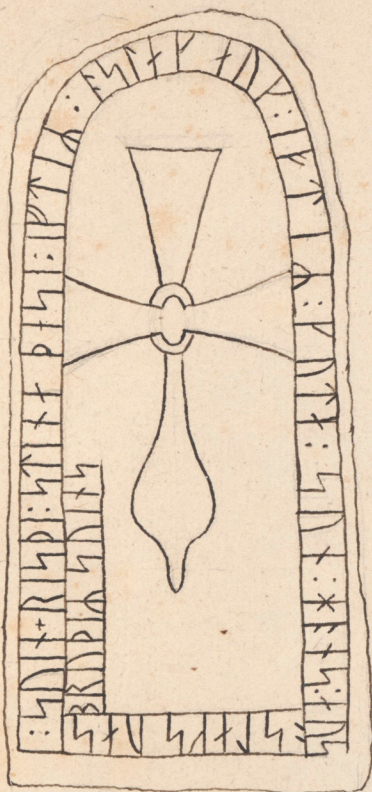

Lily. 1202.

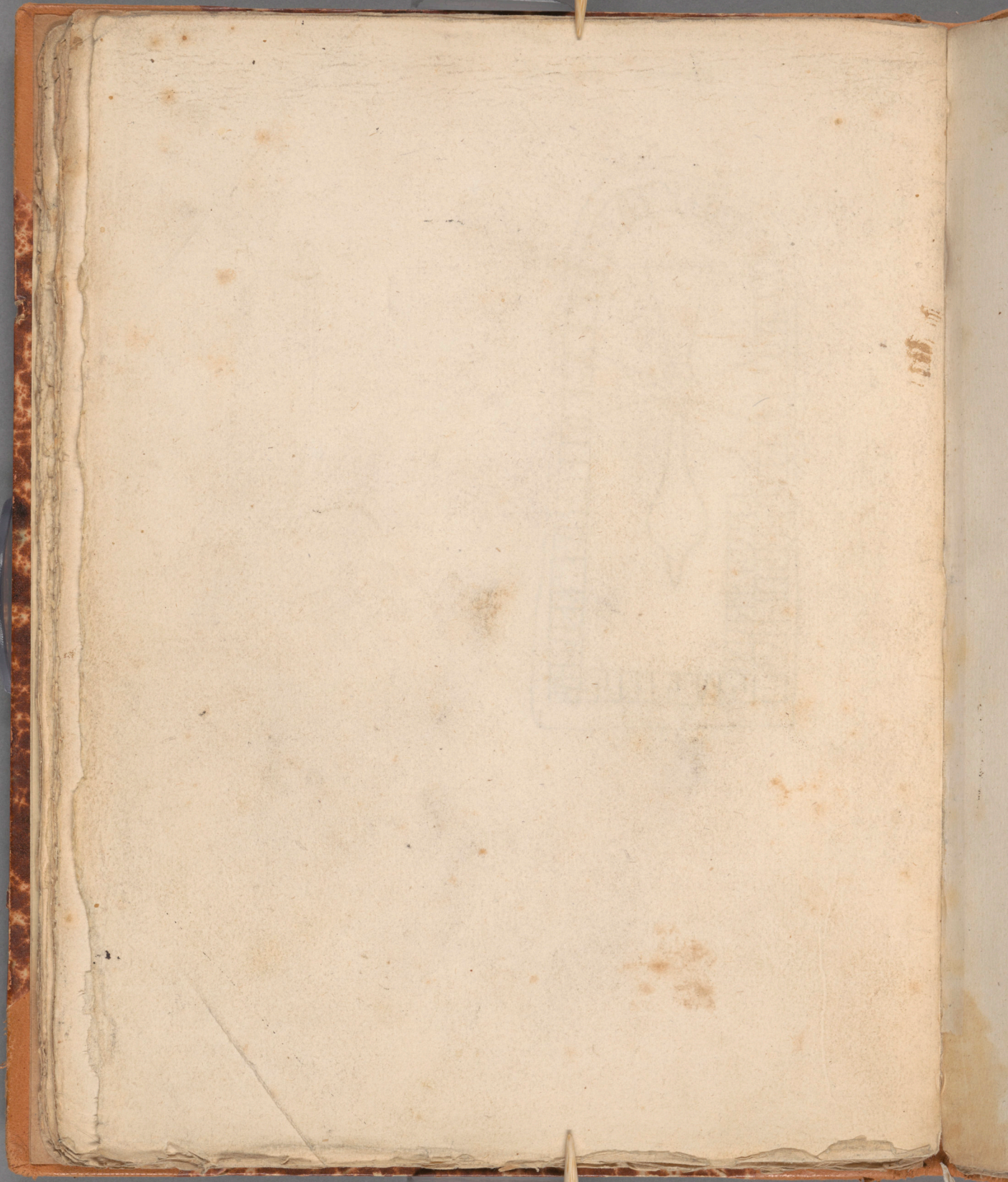

Limonsien tröphl.

1850  
1850

Bros quam quāstrom  
defect.

27



Lilij-1350.  
Bant. 963.

c.

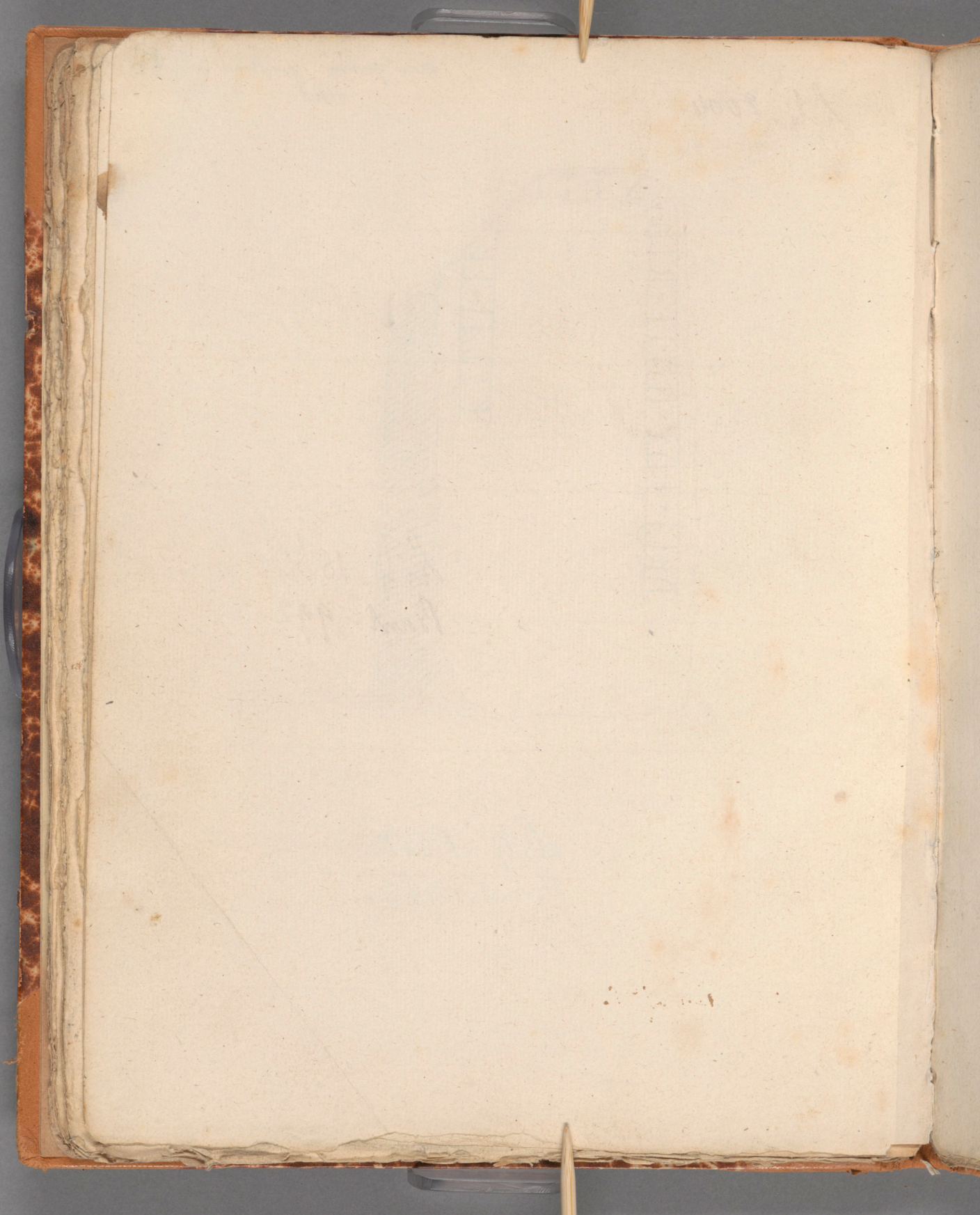

Impius. uilmsfint  
Lily Stron

Lily. 2004.

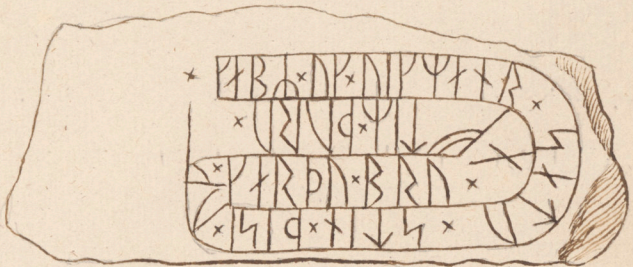
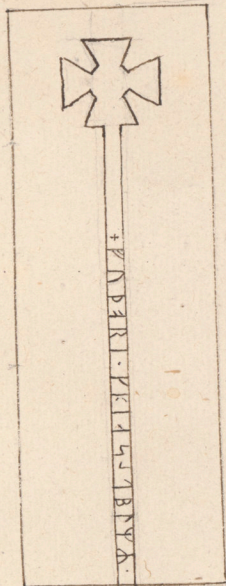

Lily. 1564.  
Bauk 992.

+

+ some other stuff.

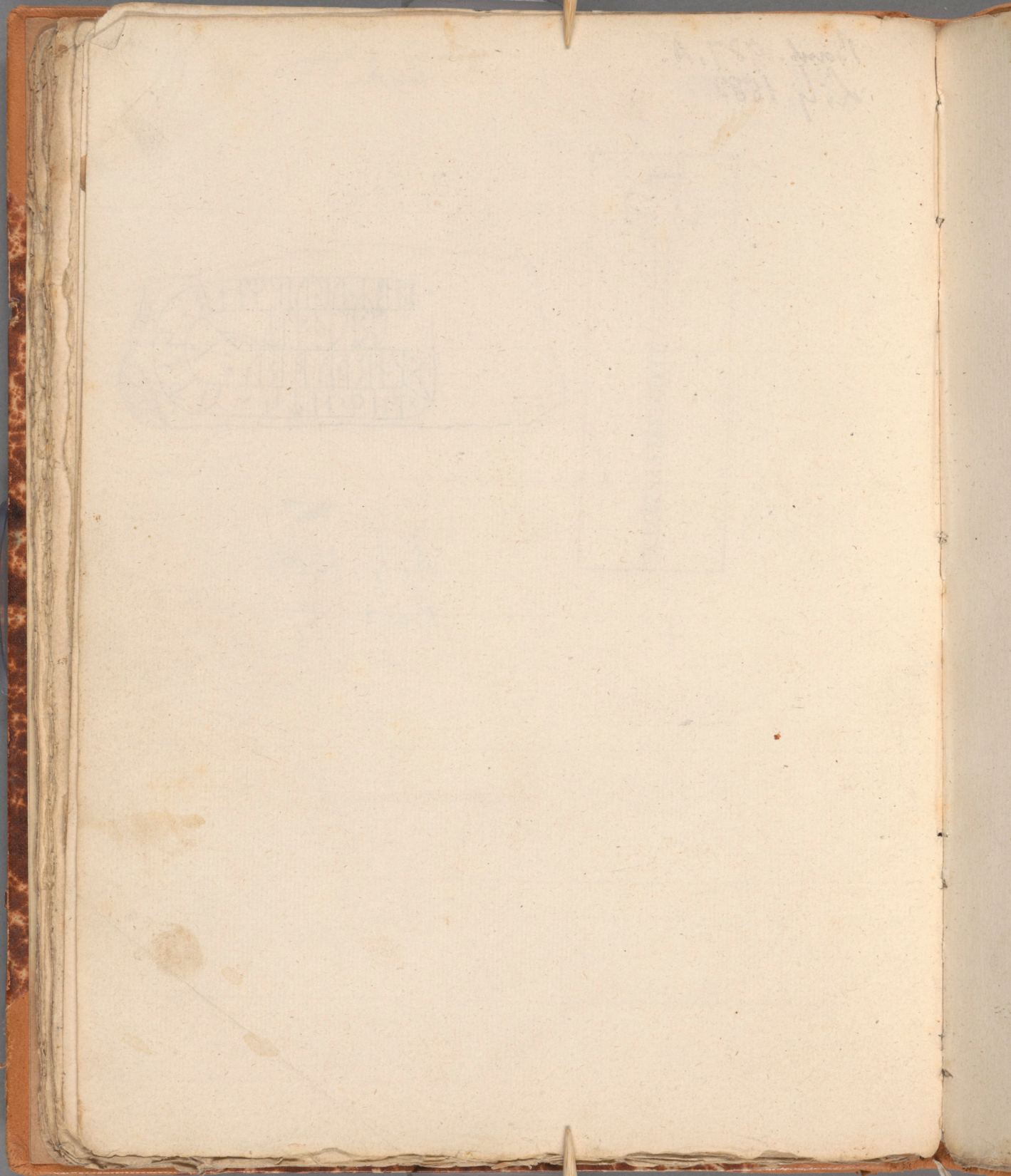

Baut. 987. A.  
Lij. 1582.

Lügger's "Lij. 1582" of  
wulfen

31

talg/boon.

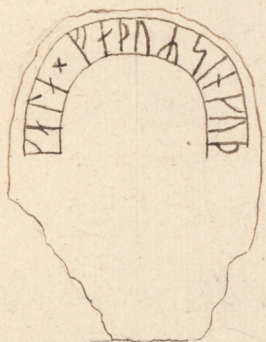
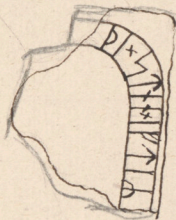
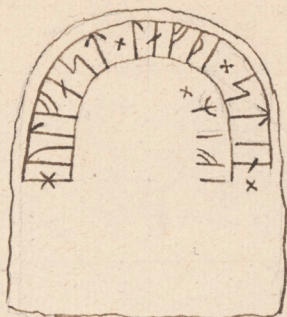
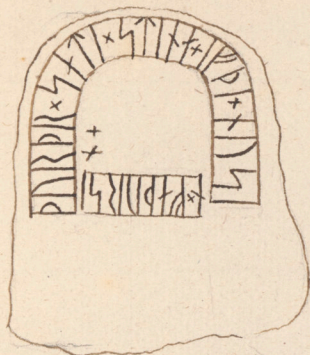

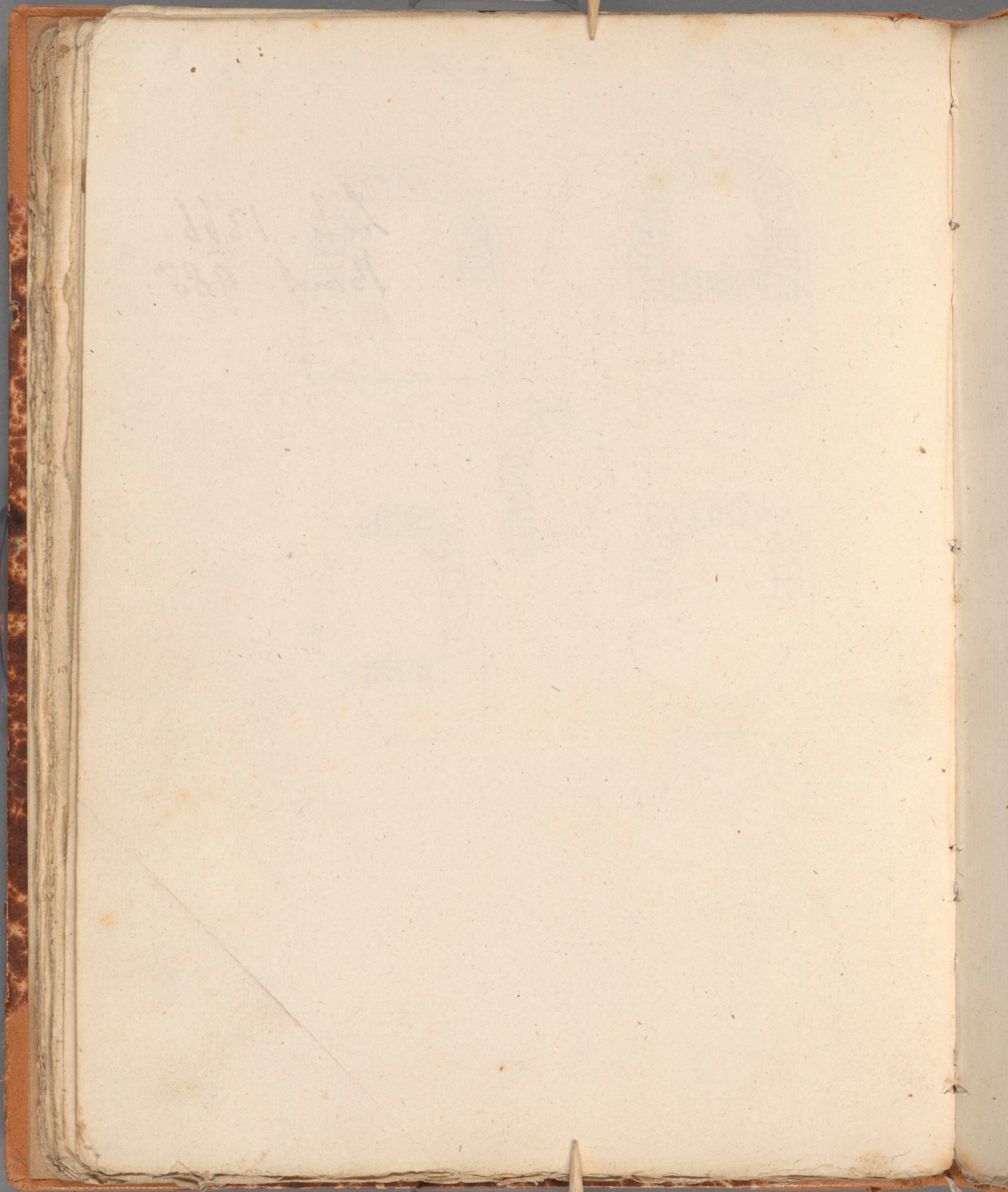

Slavn Byskops.

33



hij. 1366.  
Bowl. 988.

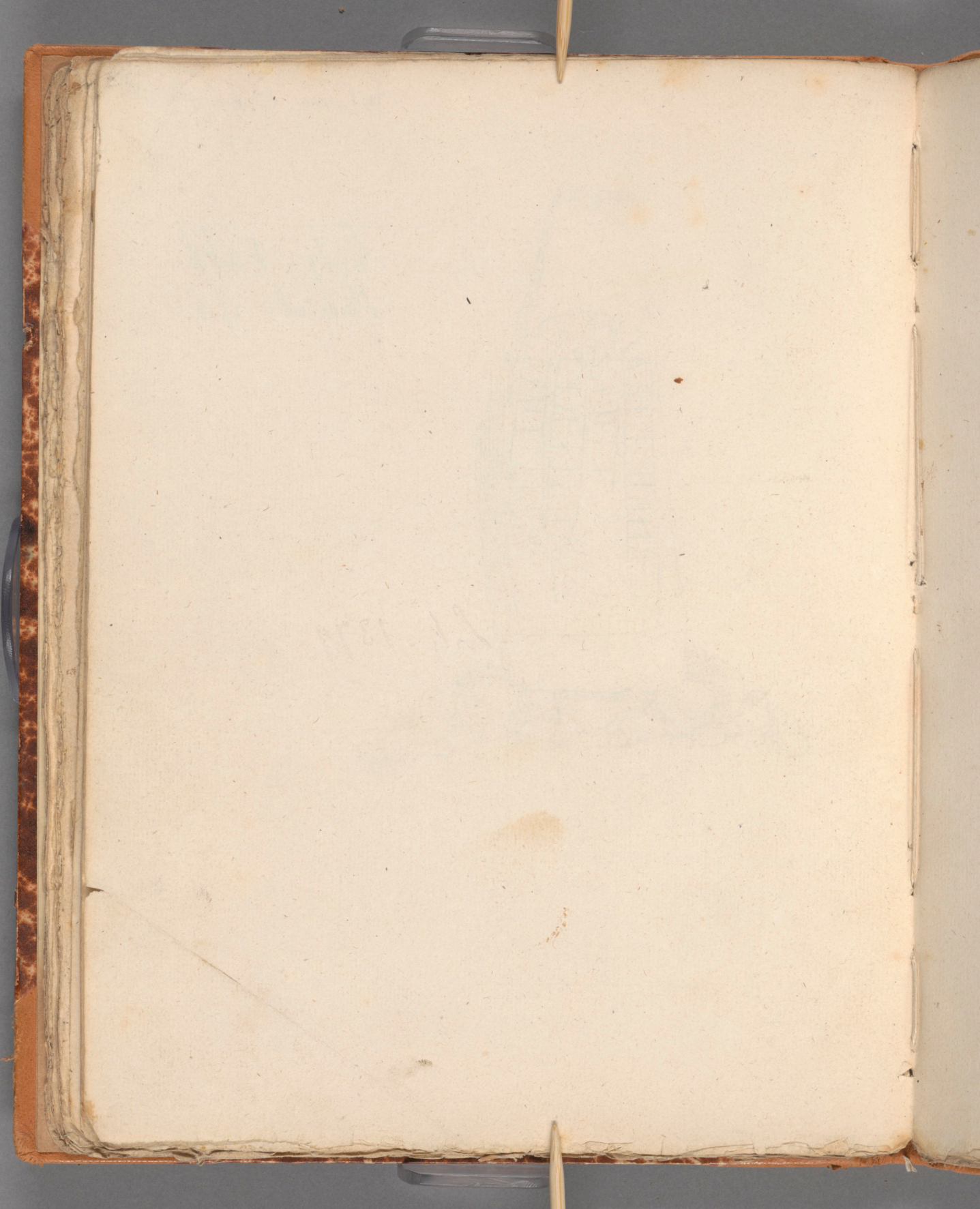

Sperrlösa söder över vägg  
bringrä; gränstom  
altet länka ännu.

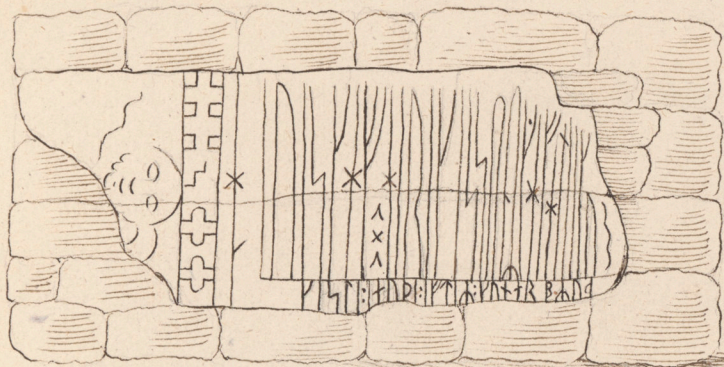

Lilj. 1379.

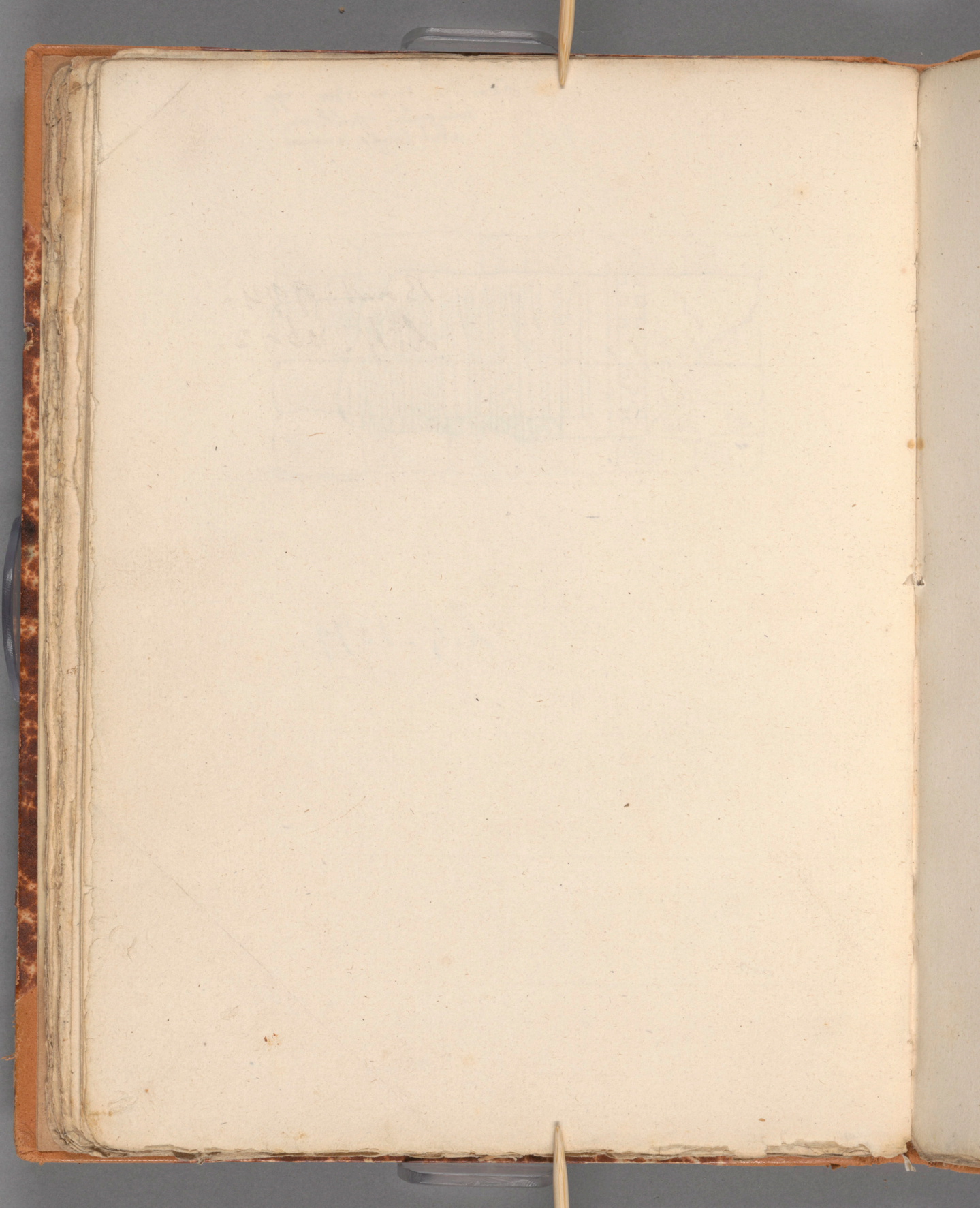

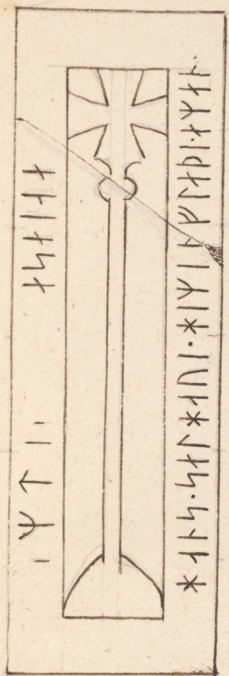

Bowl. 994.  
Lilj. 1692.

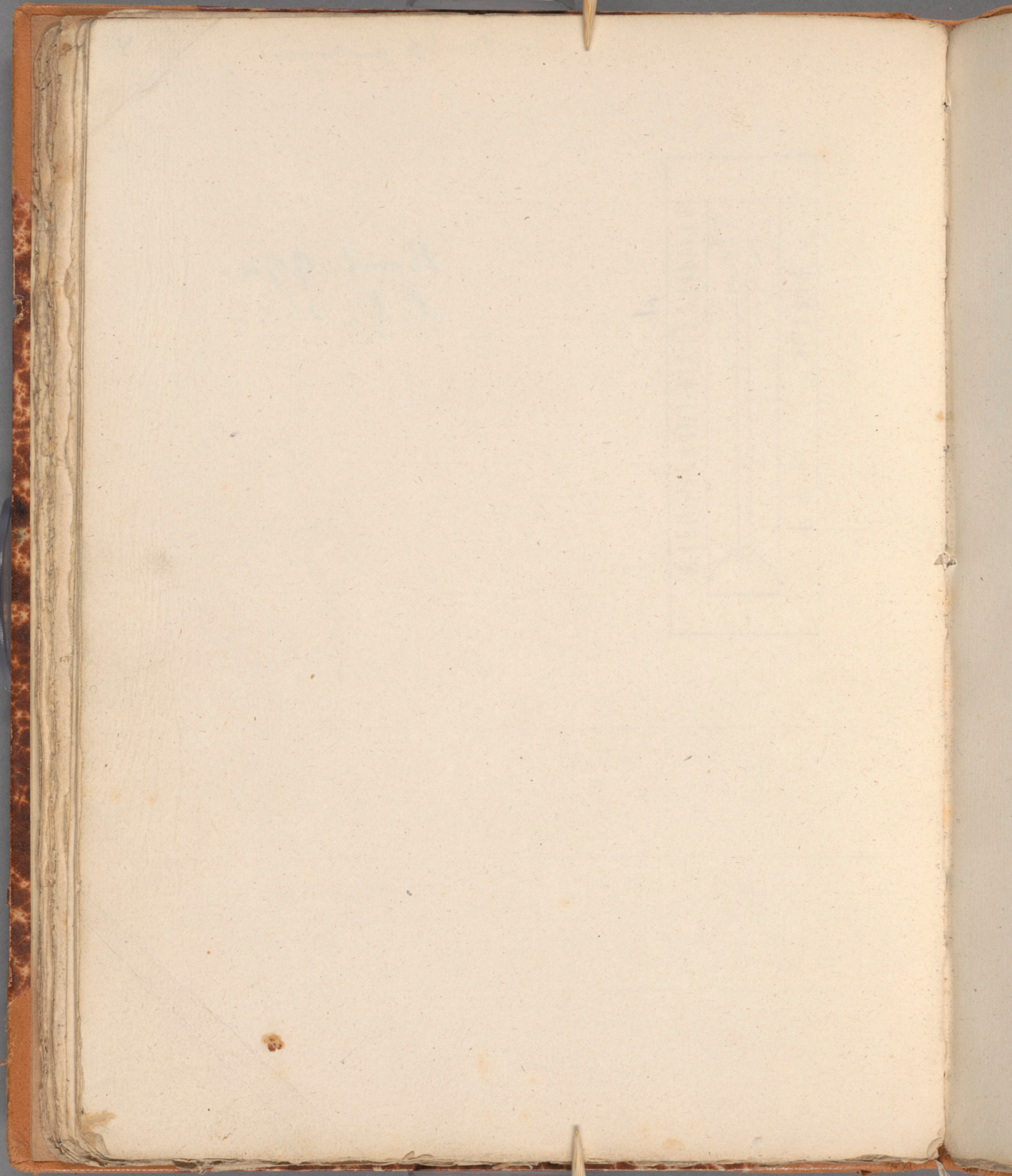

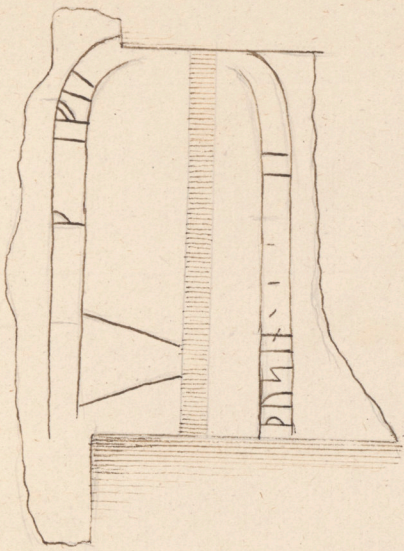

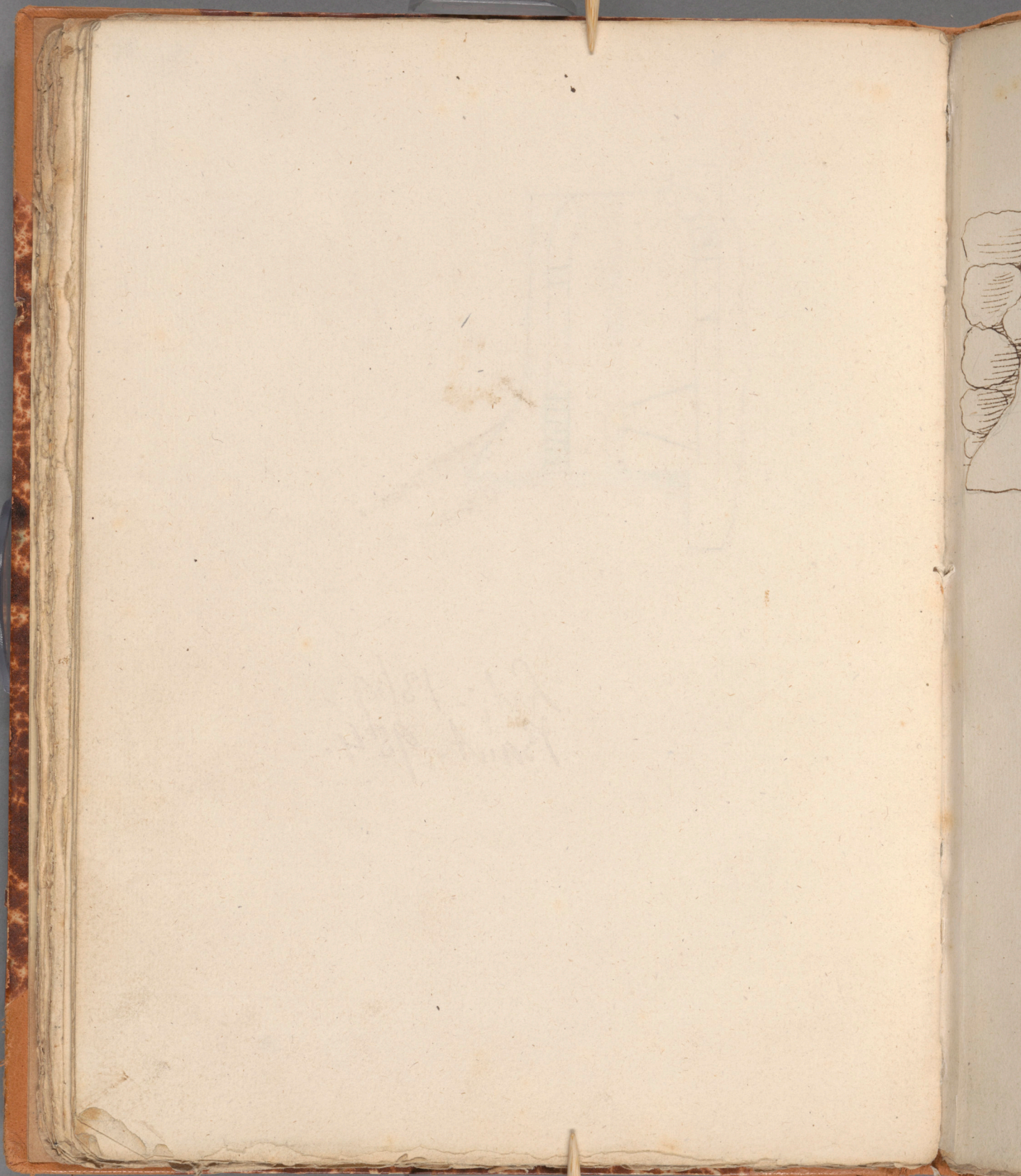

Sale<sup>1</sup> Lij<sup>3</sup>dirwäg<sup>2</sup> norra  
isgrä<sup>0</sup> med glittor.

41

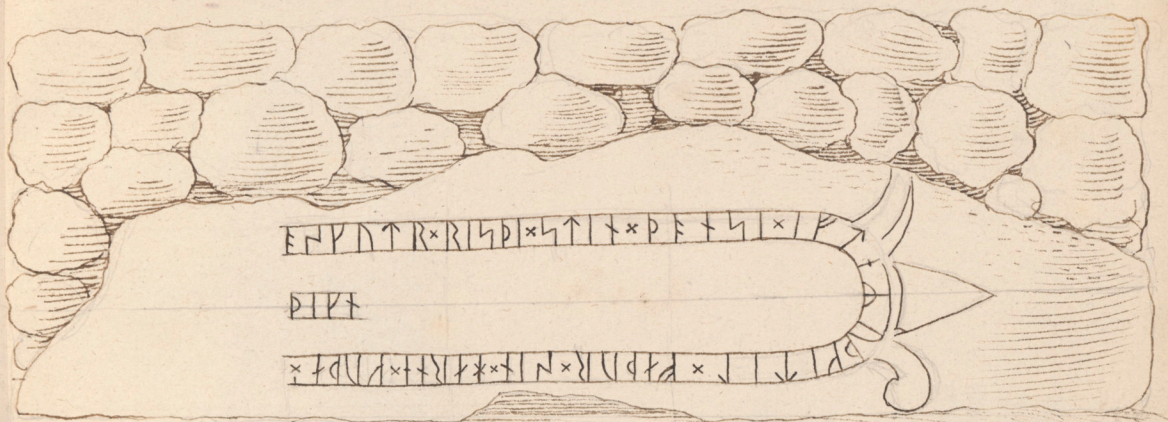

Stenen är upprä i frages med glittor.

Lit. - 1369.  
Baut. 954.

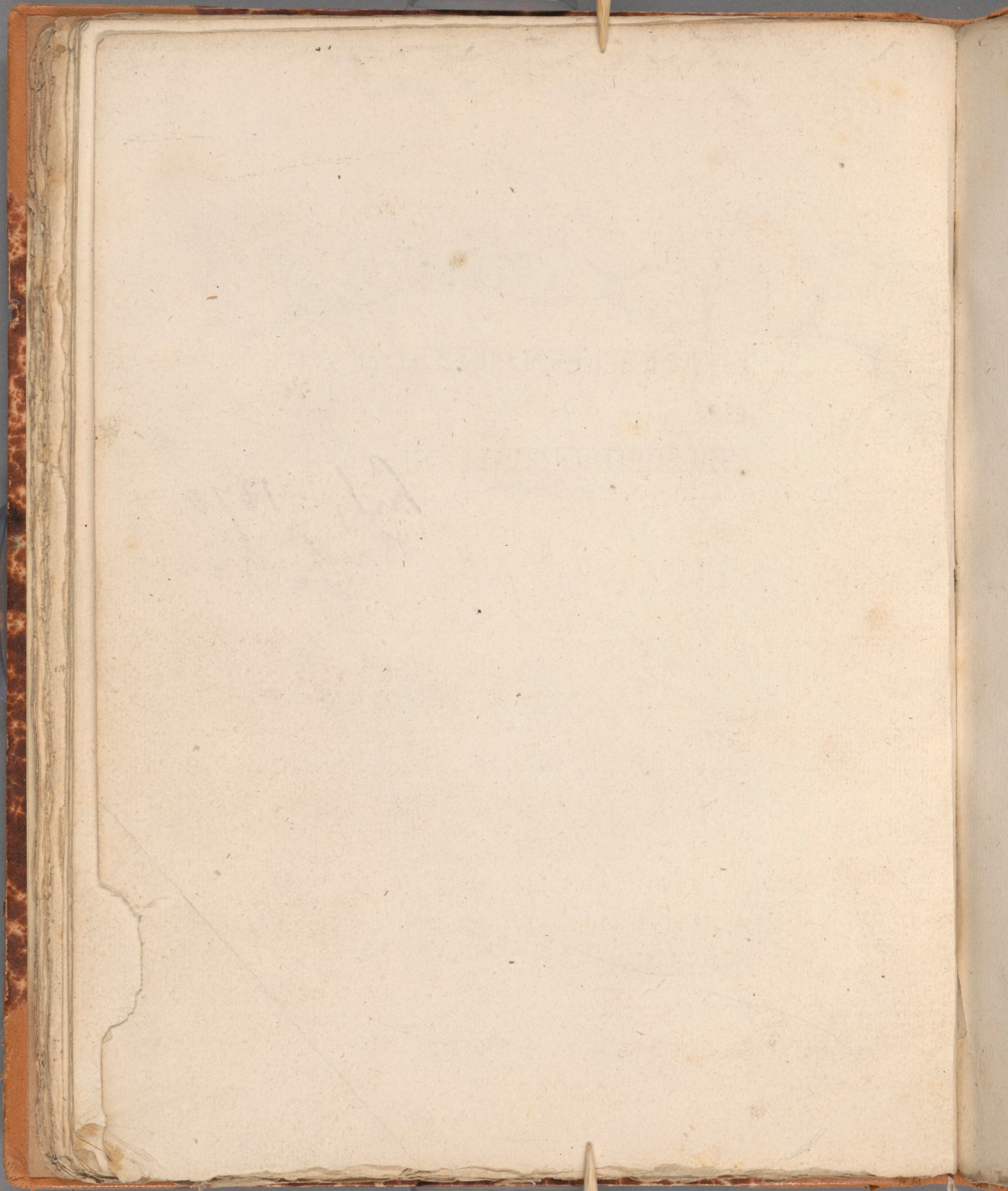

Lule <sup>finna</sup> ~~tyr~~ dir port Einögrä.

43



hij. 1370.  
Bant. 949.

Hygrä.

d.

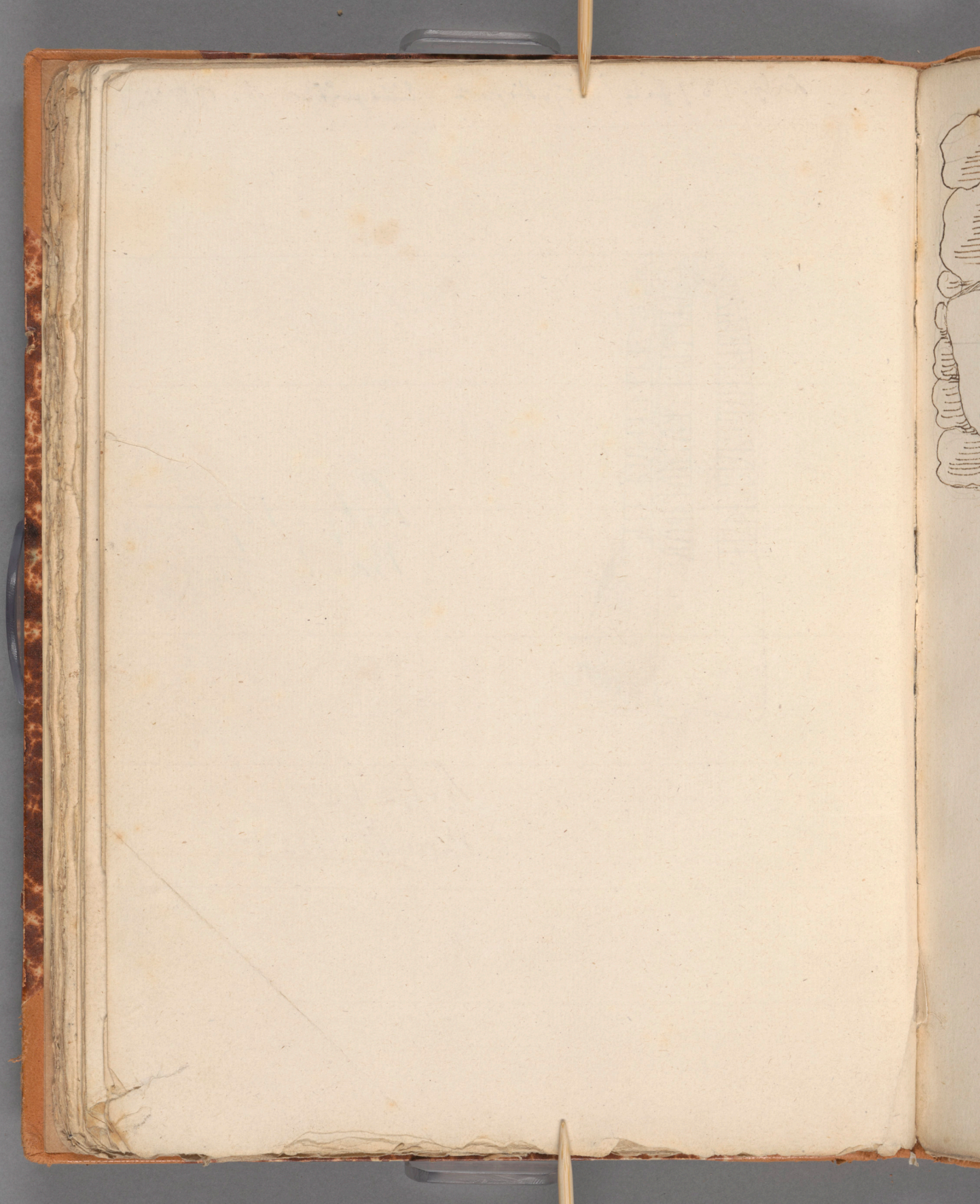



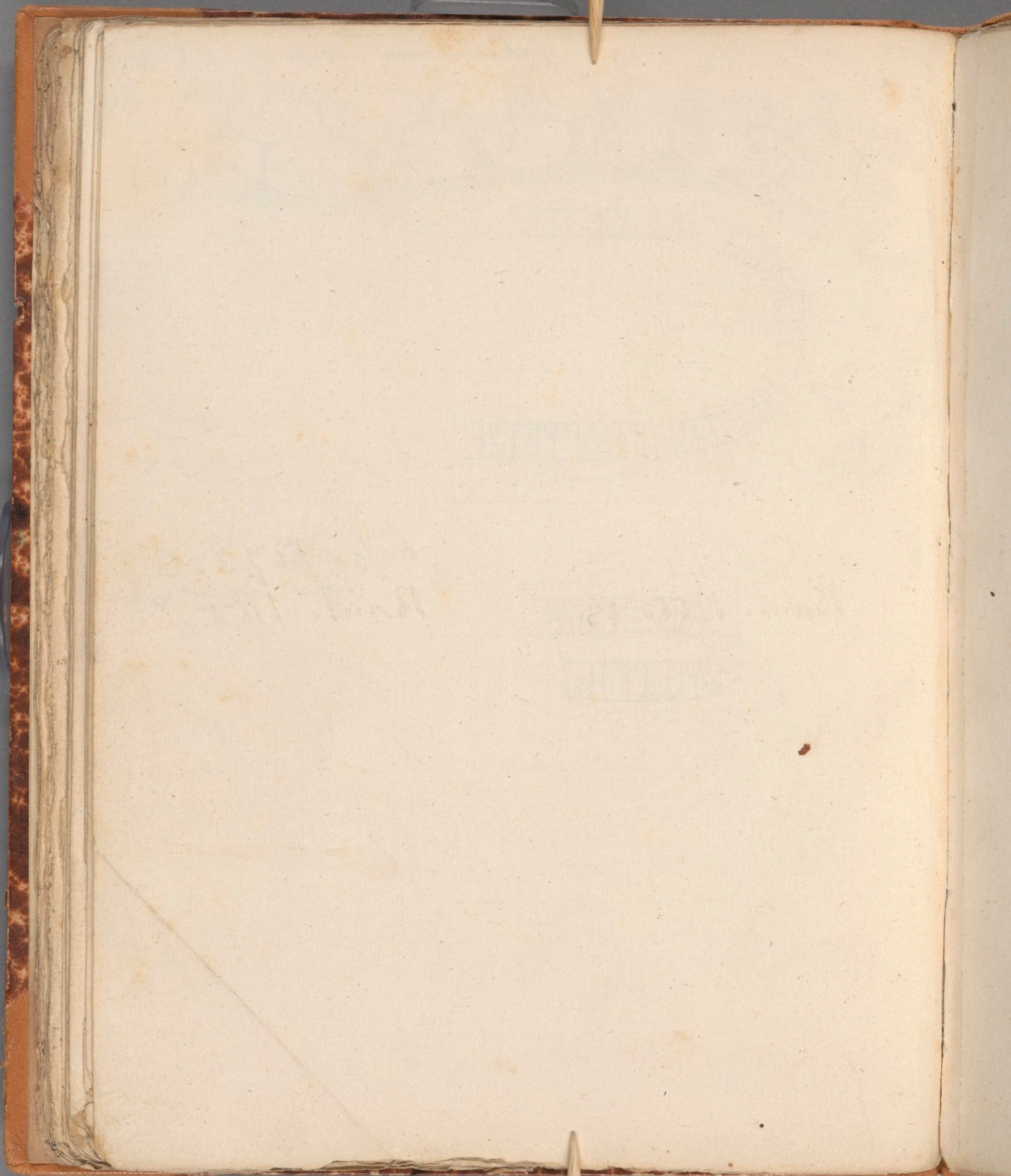

Rääb Embek, Lyndri by Stompon.

Eng, ...  
ca 3. ...

...  
...  
...

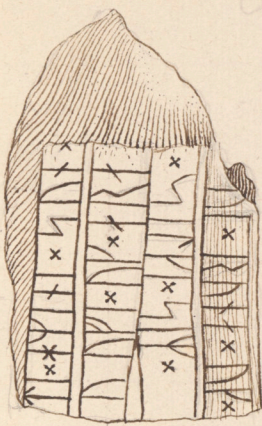

Lilj. 1374. A  
Bant. 1155. B.

Lilj. 1373. C  
Bant. 1155. C.

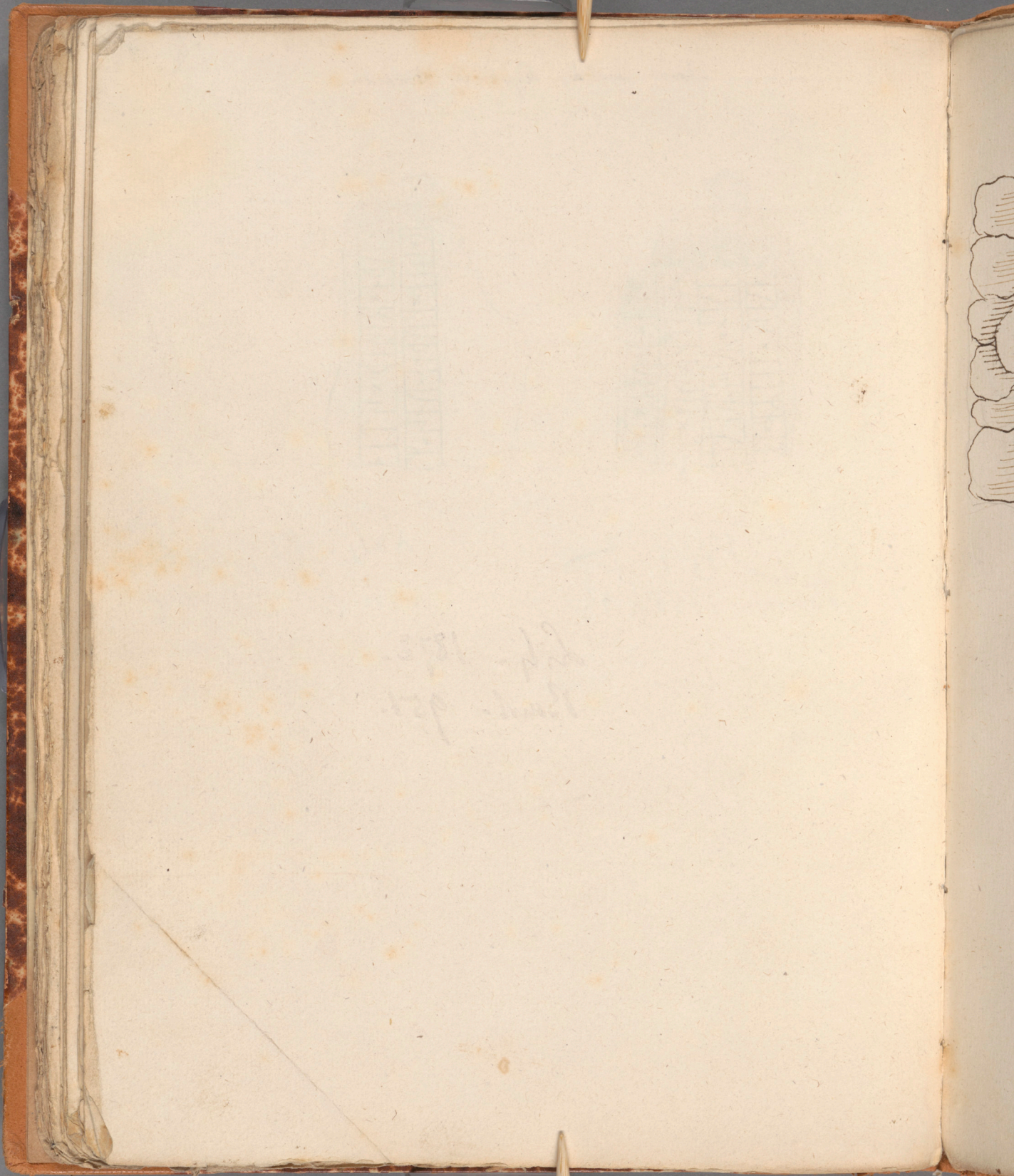

*Faint, illegible markings or bleed-through from the reverse side of the page.*



ååå Lijrdirungg. norr i Saustfjan.  
Arustom, Guitgrua glittrande.



Lilj. 1872.  
Bowl. 951.

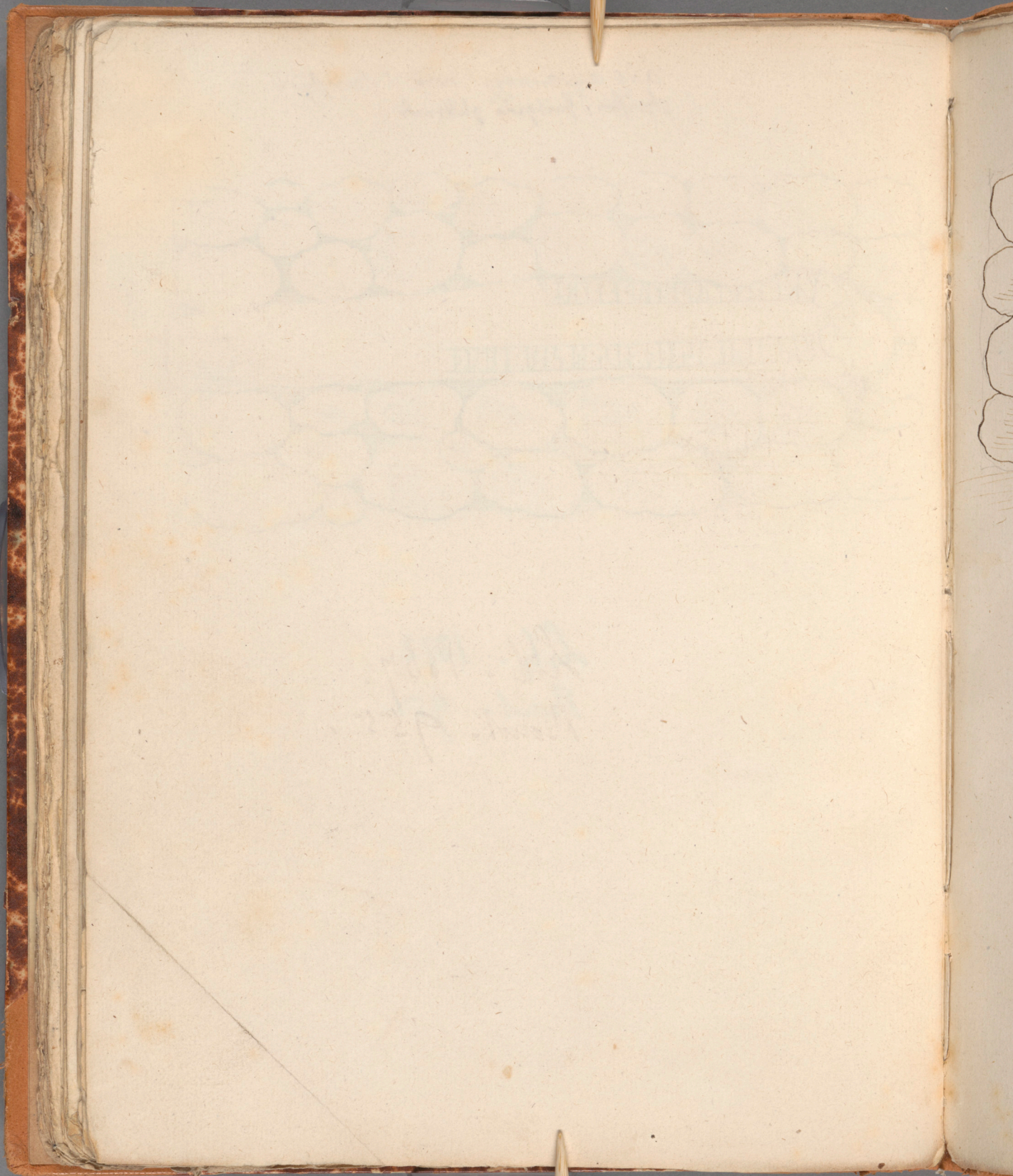

Ein Salmstirnäggen.  
öftr.

51

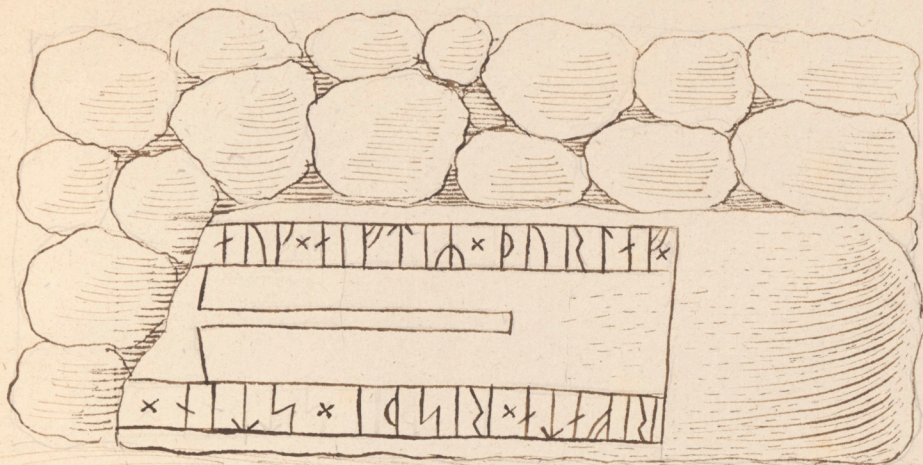

Lit. 1367.  
Bowl. 955.

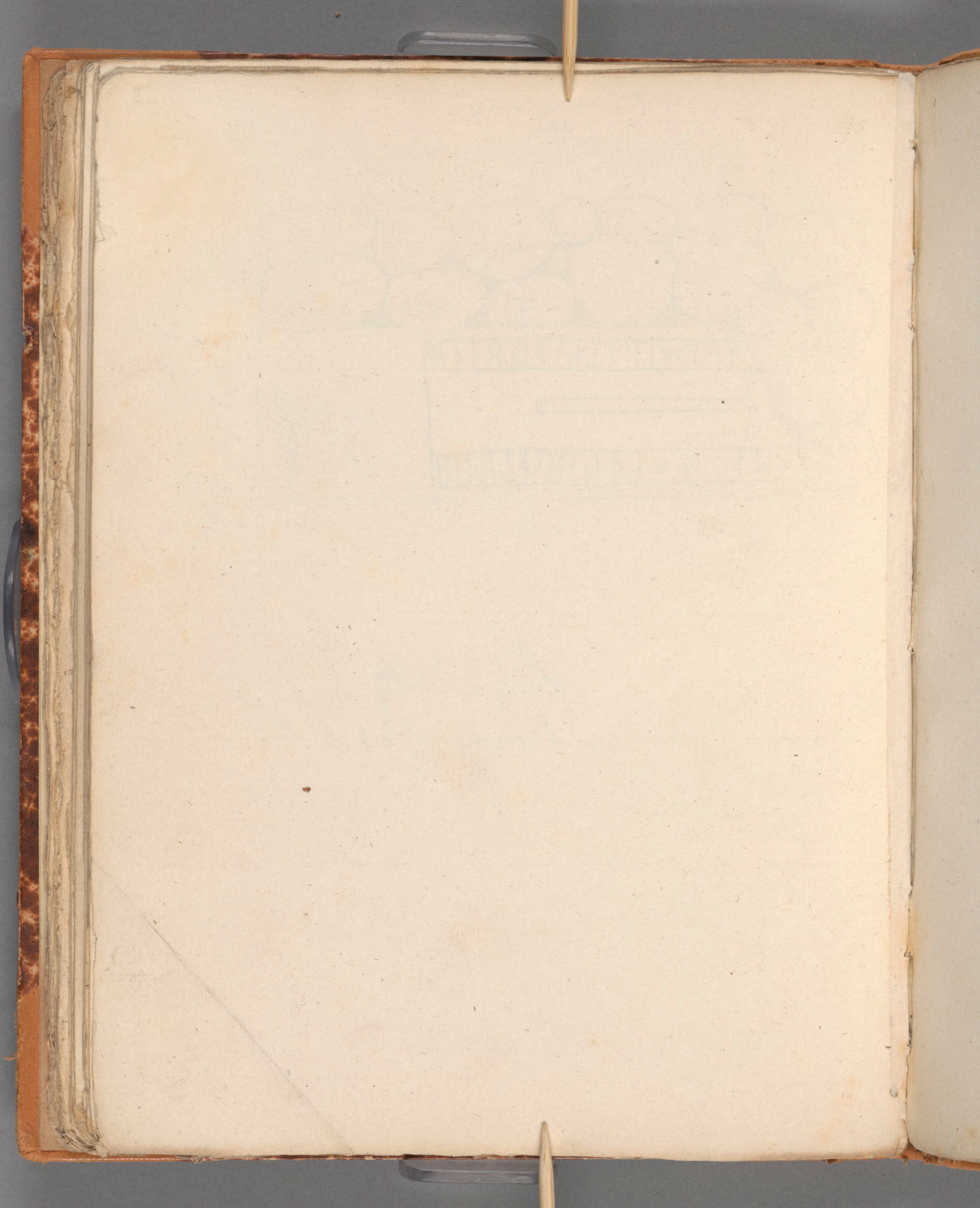



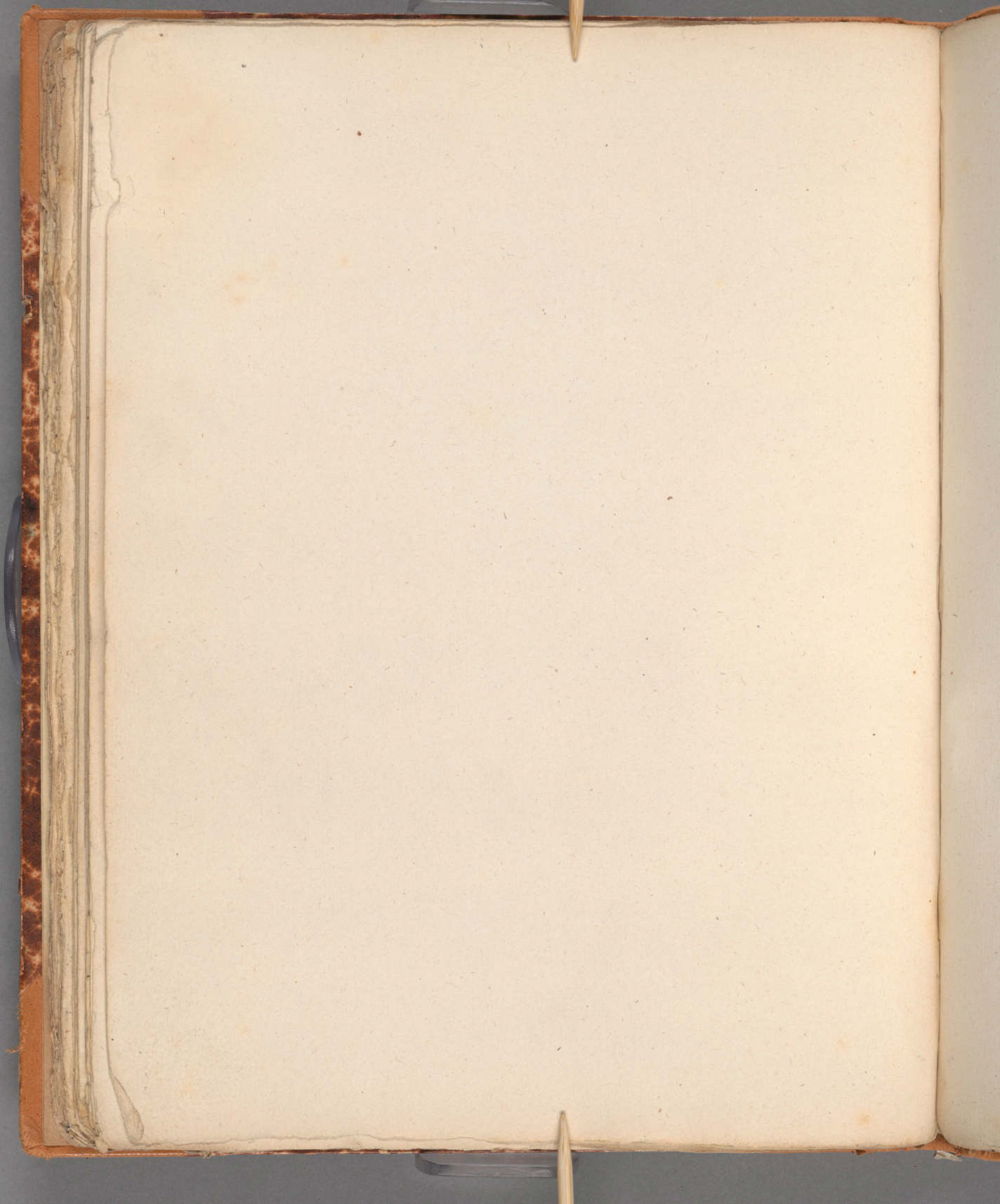

55

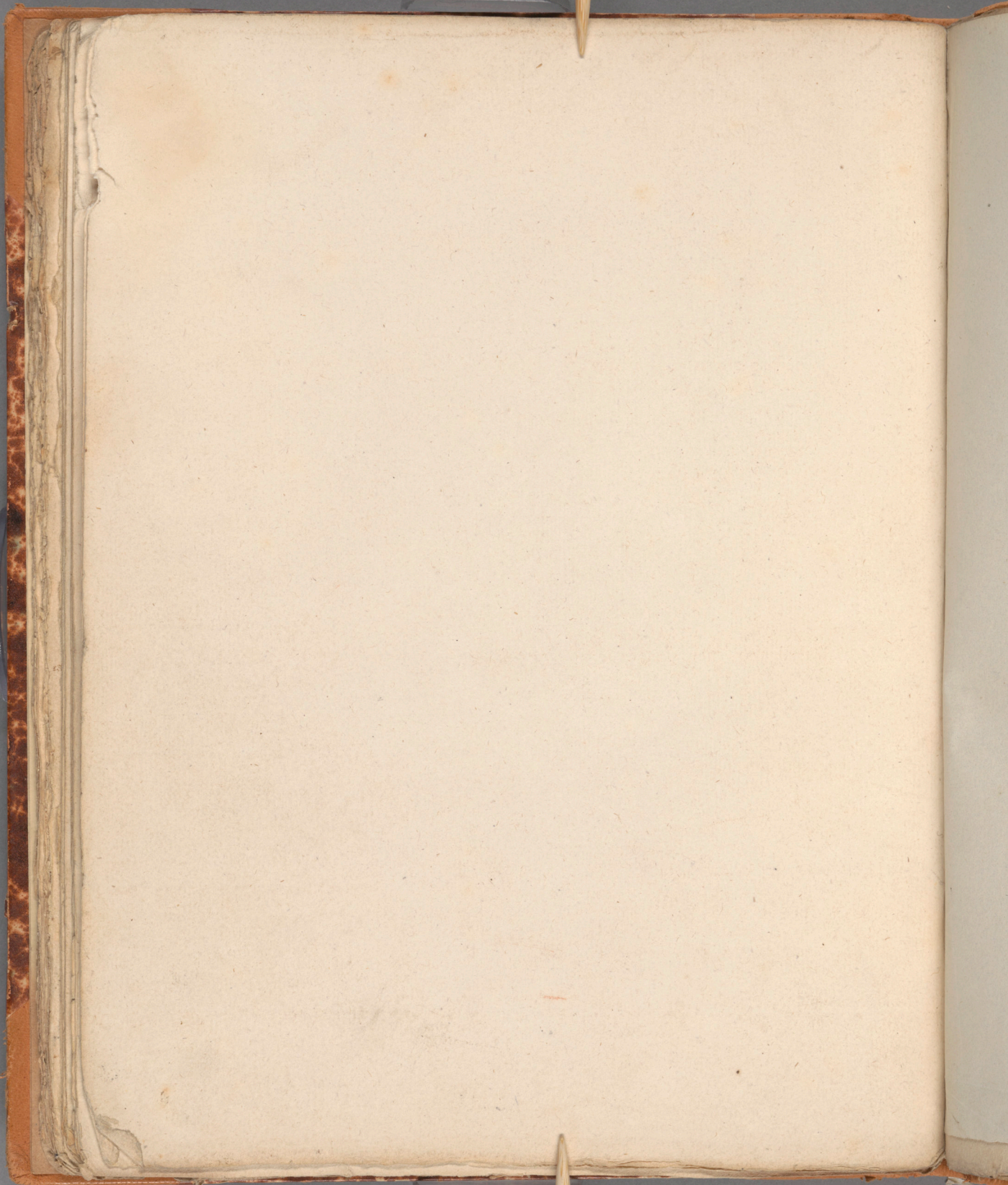

Runstenar  
i  
Westergöthland  
aftecknade  
af  
E. Brenner.  
1670.

10. Öttinger.

A. B. ...

West ...

of ...

of ...

July 1842

1840

10 ...

aA

Lärkiö gamla broo.

57

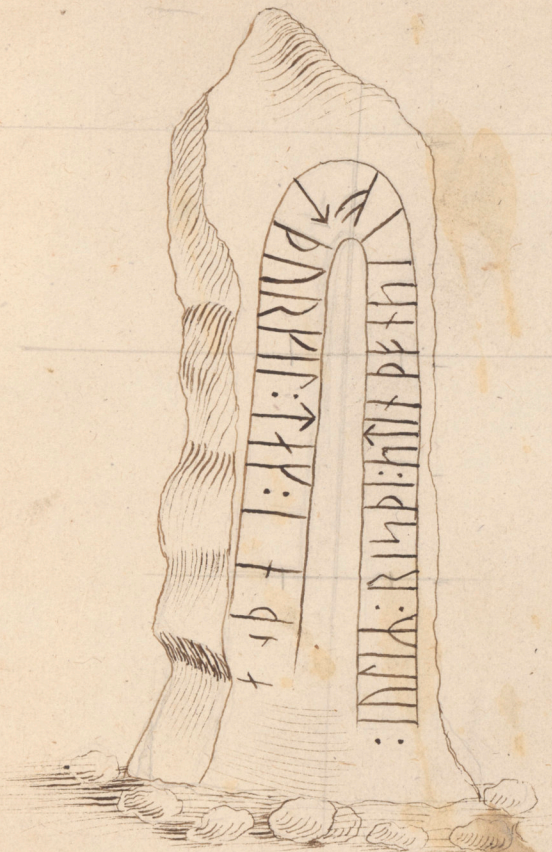

Lidj. 1362.  
Bant. 991.

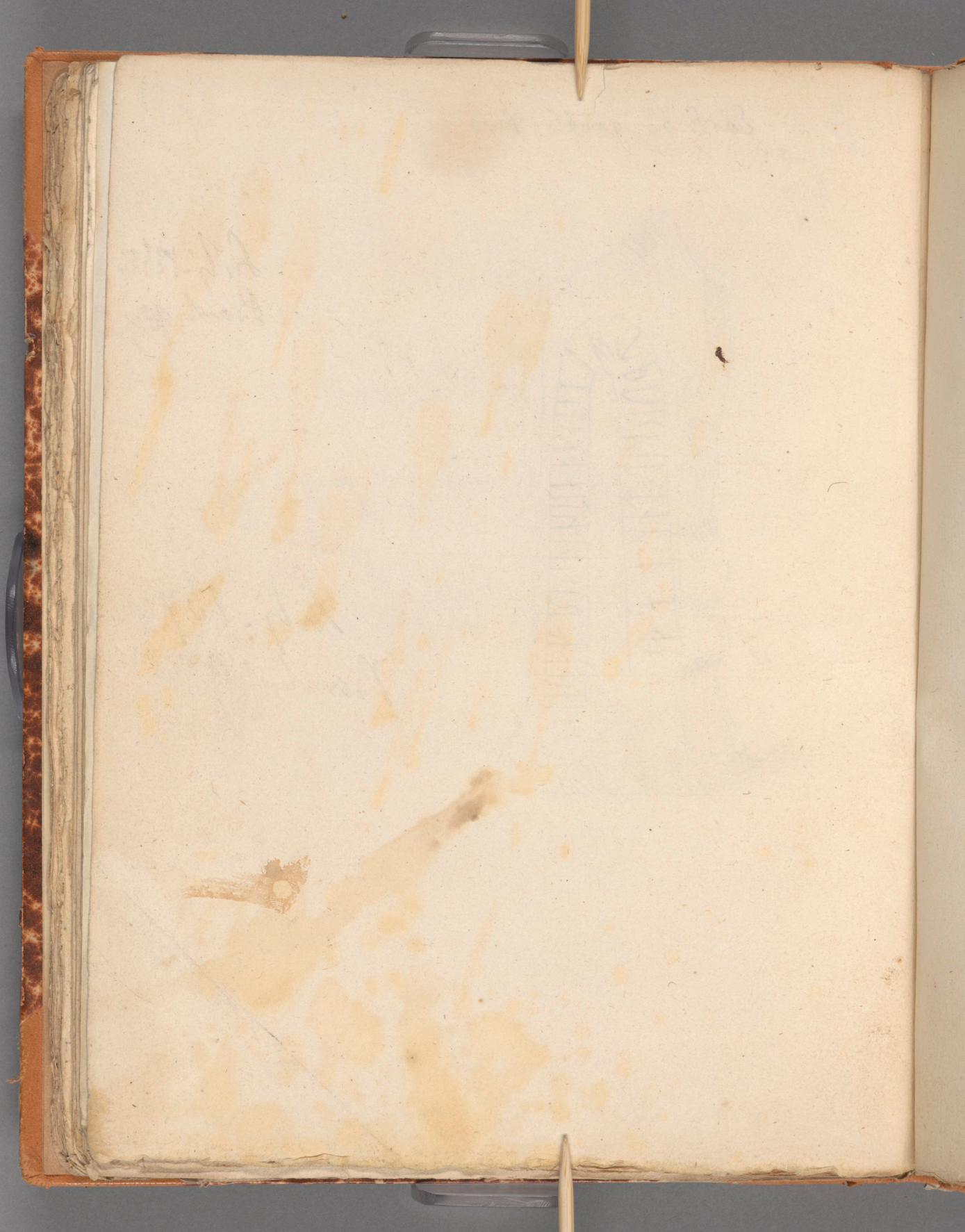

Räda wappfinsbriegg

o liid spation langur mullur sin of sin. fast o

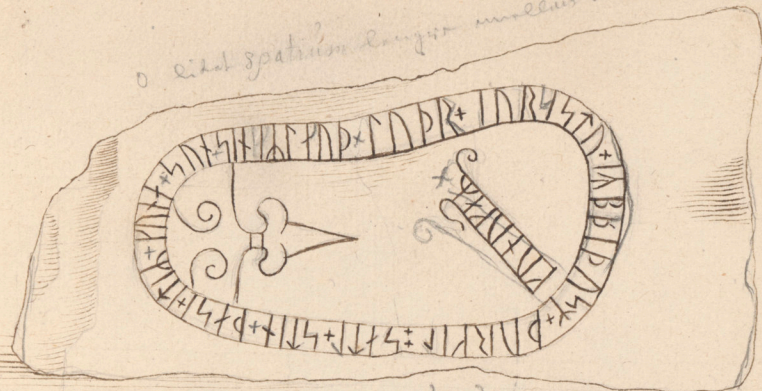

liij. 1365.  
Bant. 989.

hanur in ydgru of yelstunndu. uz einu aduuz gausndingur

Sachm/tytröpl

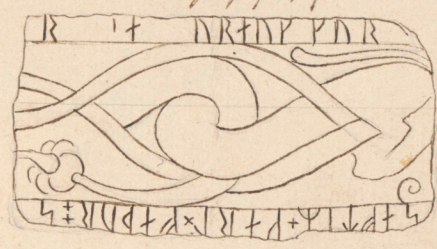

liij. 1674.  
Bant. 990.

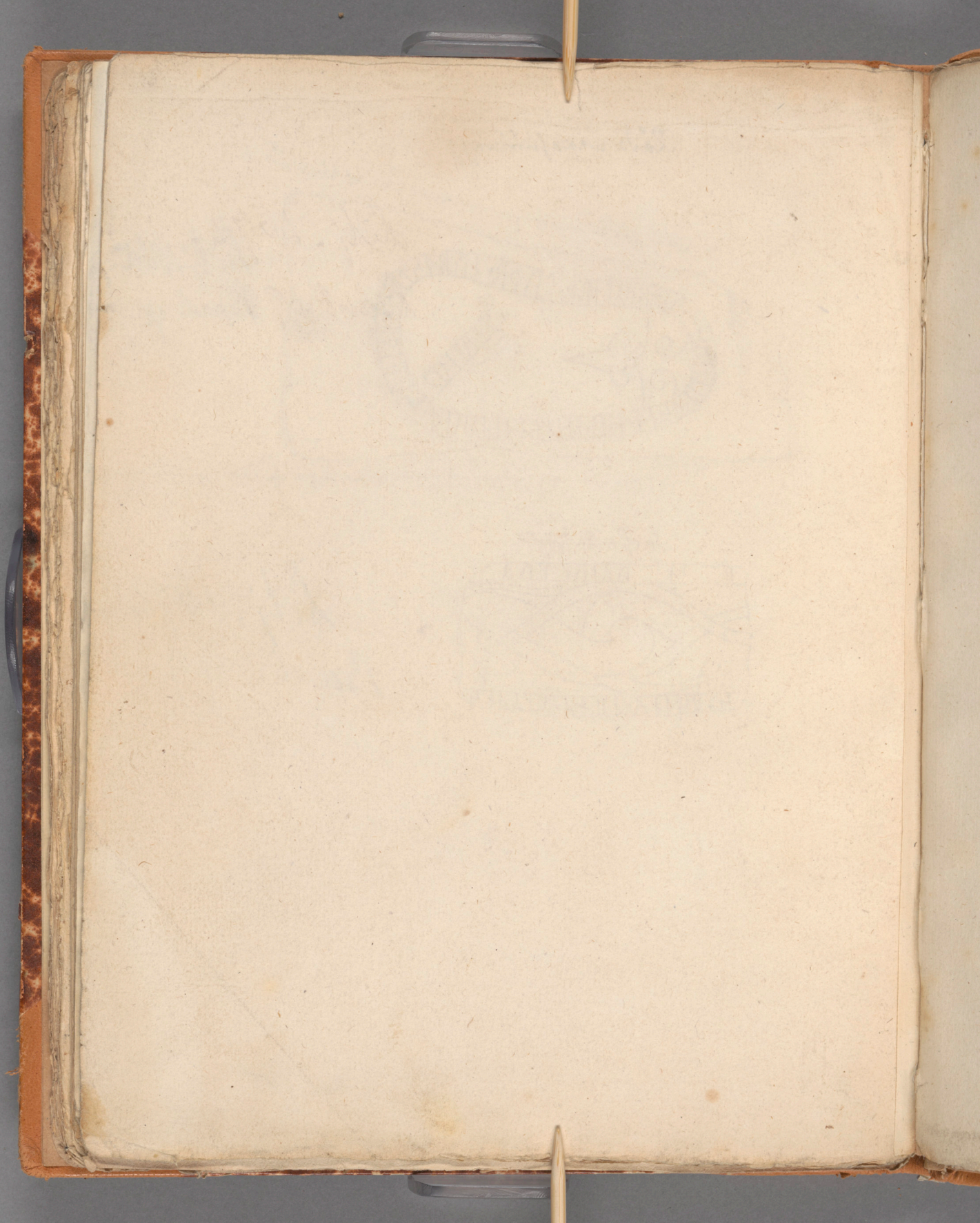

1781 Guldemb Klosterr Lyrdia.  
Eälghorn

61

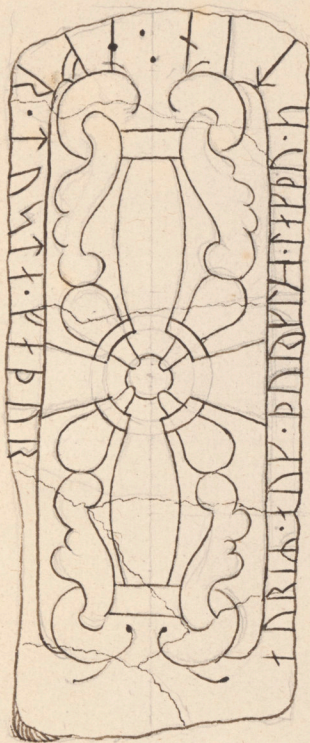

Lith. 1673.  
Baut. 947.

1845  
1846

Stenumb Lijrhirbij  
slang gina'full

63

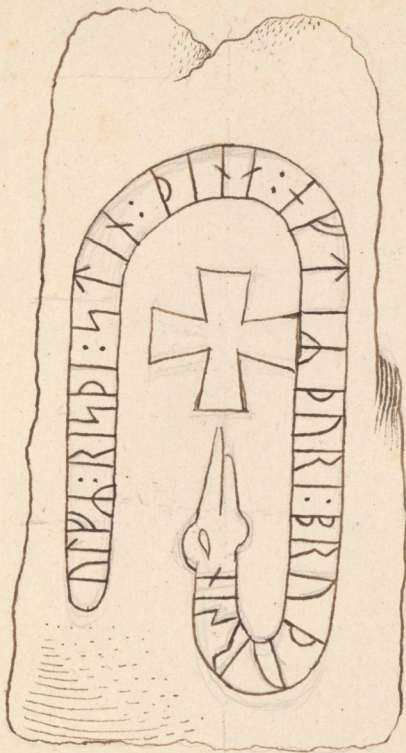

Lithj. 1845.  
Bowl. 995.

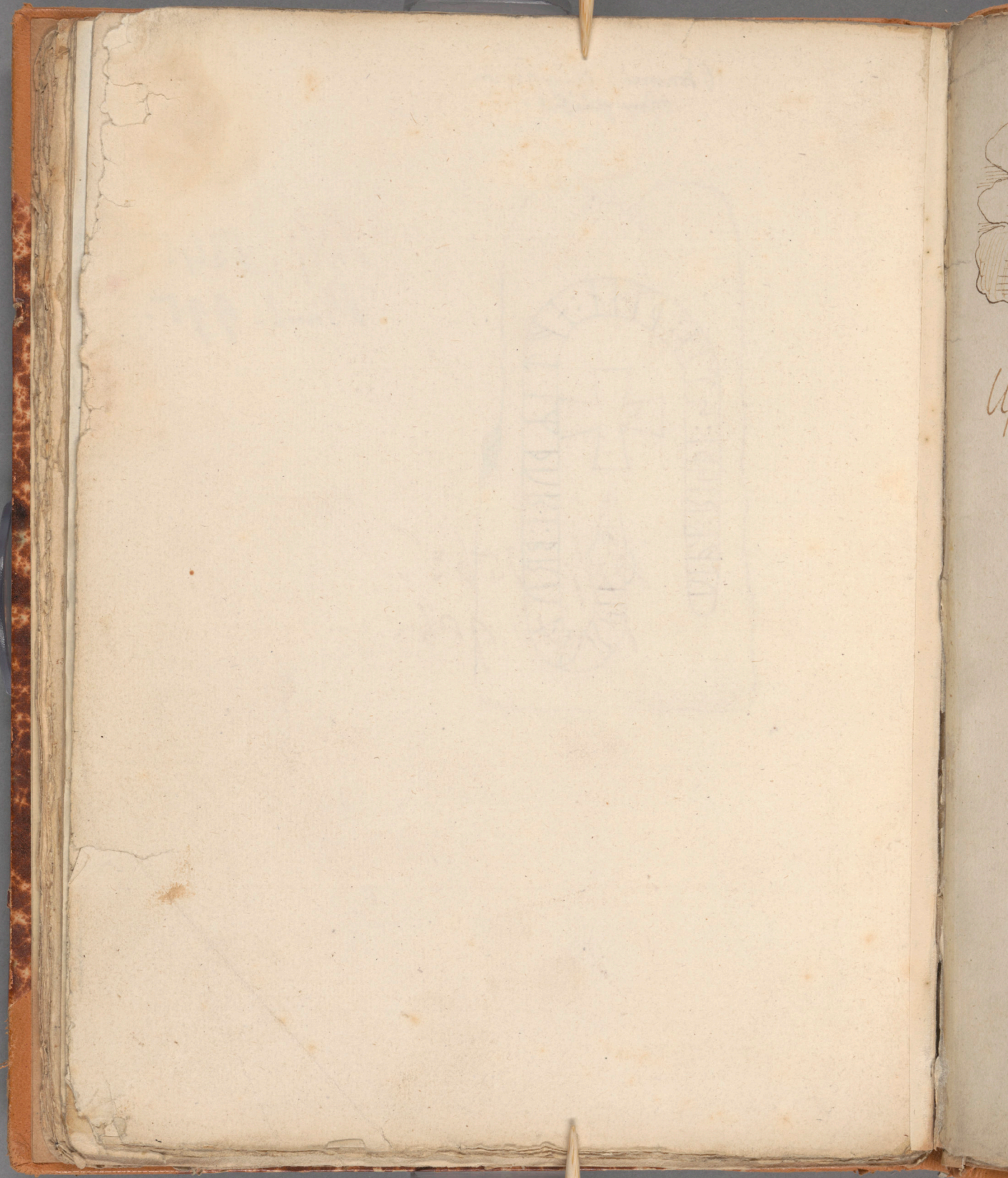

Röndubjörguðalenstjórnunng oftr. 65  
gráström. defect.

är intet defect



Uþegrimr seti ström þansi, ißt Askil sún.

Litj. 1563.

Band. 986.

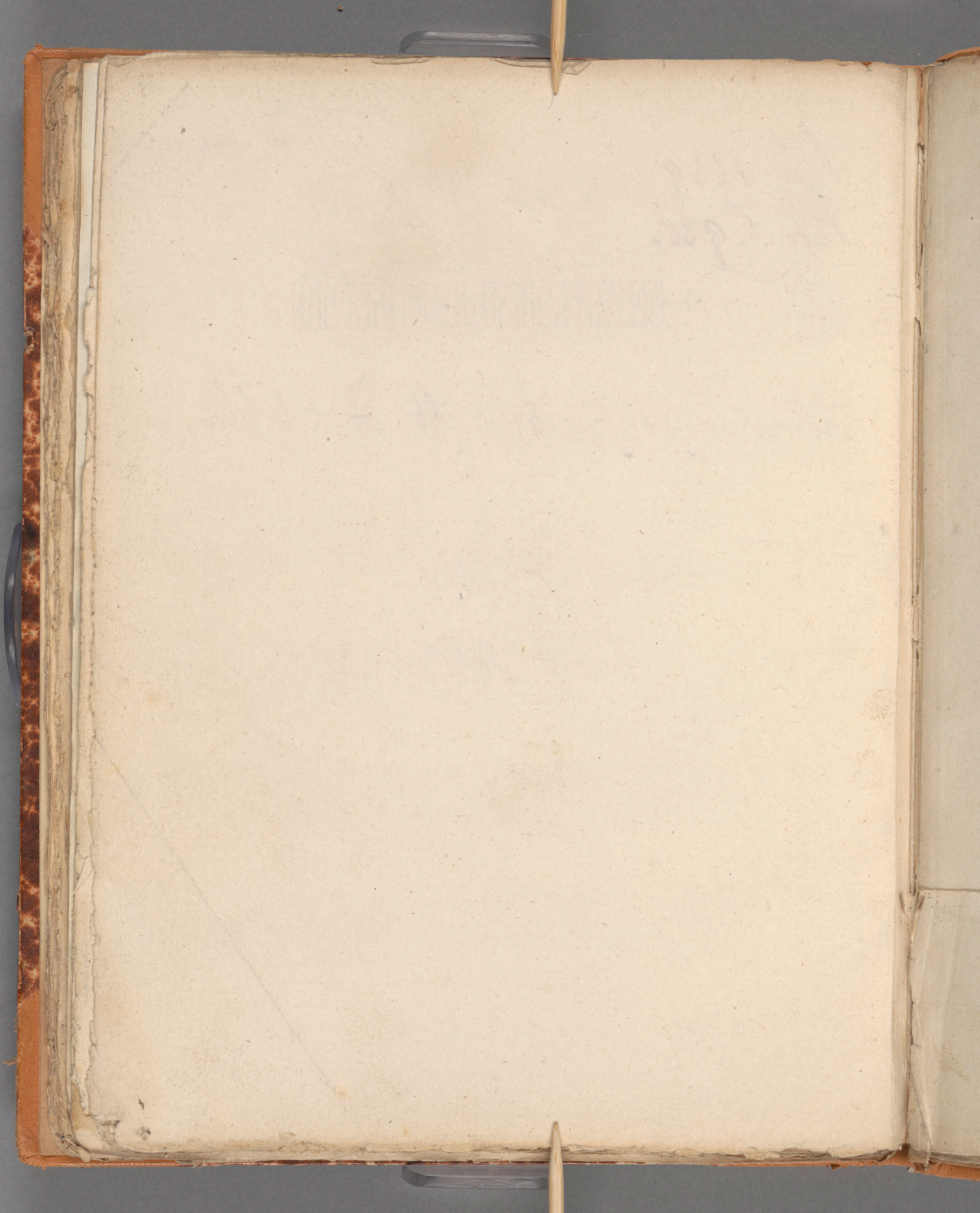

hilj. 1839.  
Bant. 938.

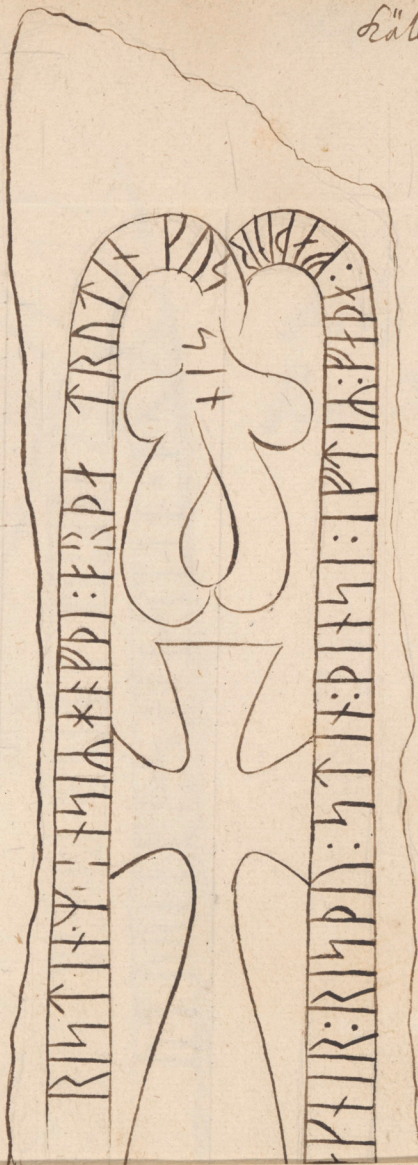

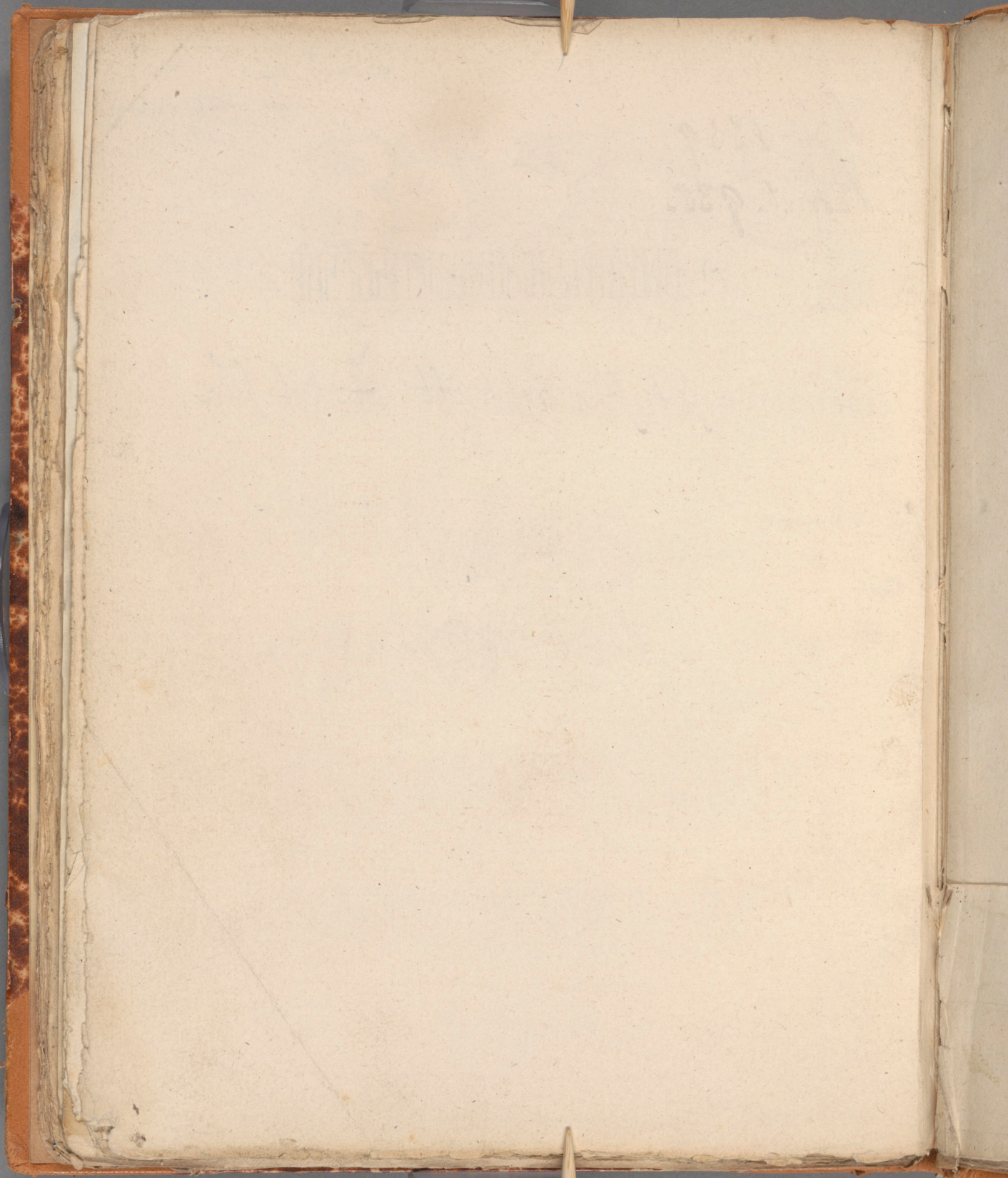

hilj. 1839.  
Bant. 935.

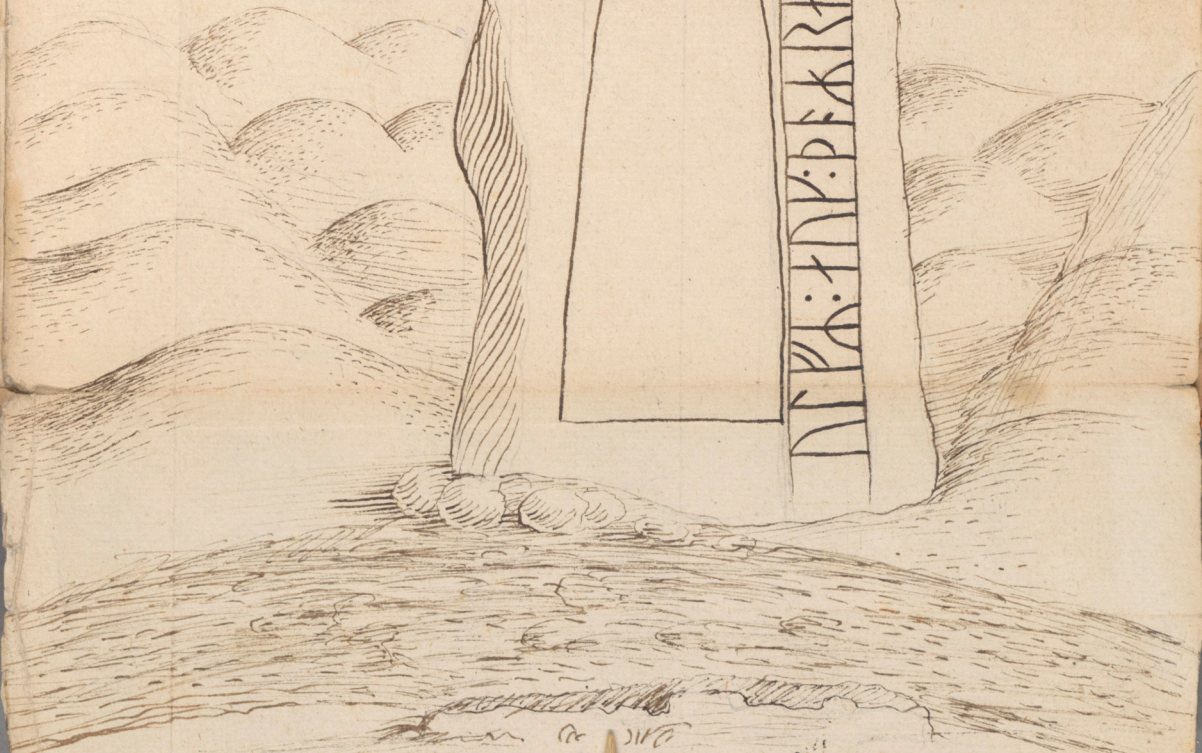
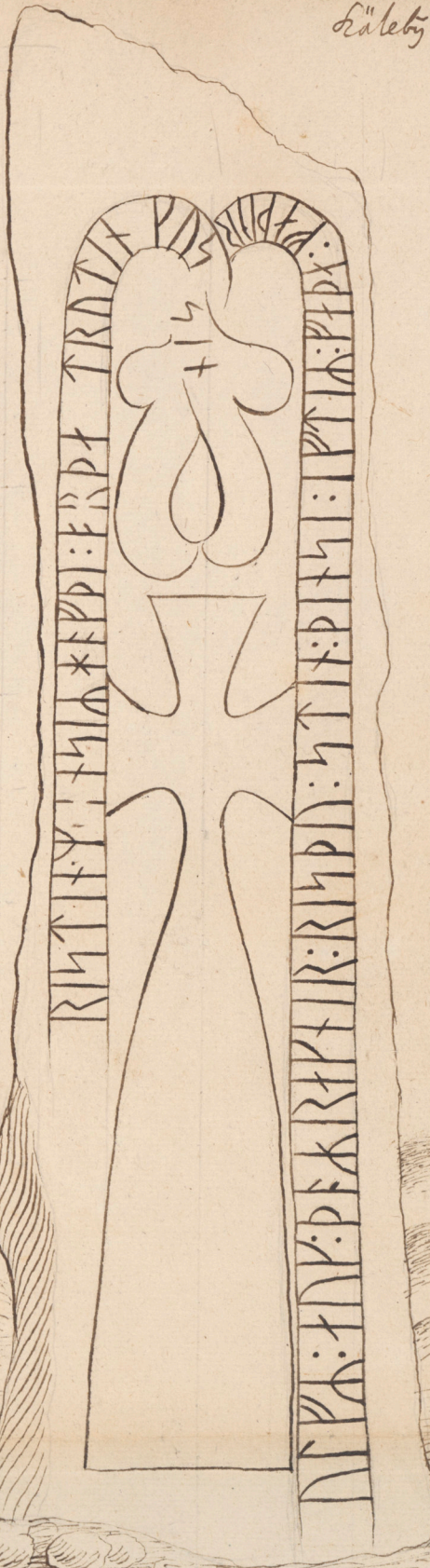

Faint, illegible text, possibly bleed-through from the reverse side of the page.

100  
135

Faint, illegible text on the right edge of the page.

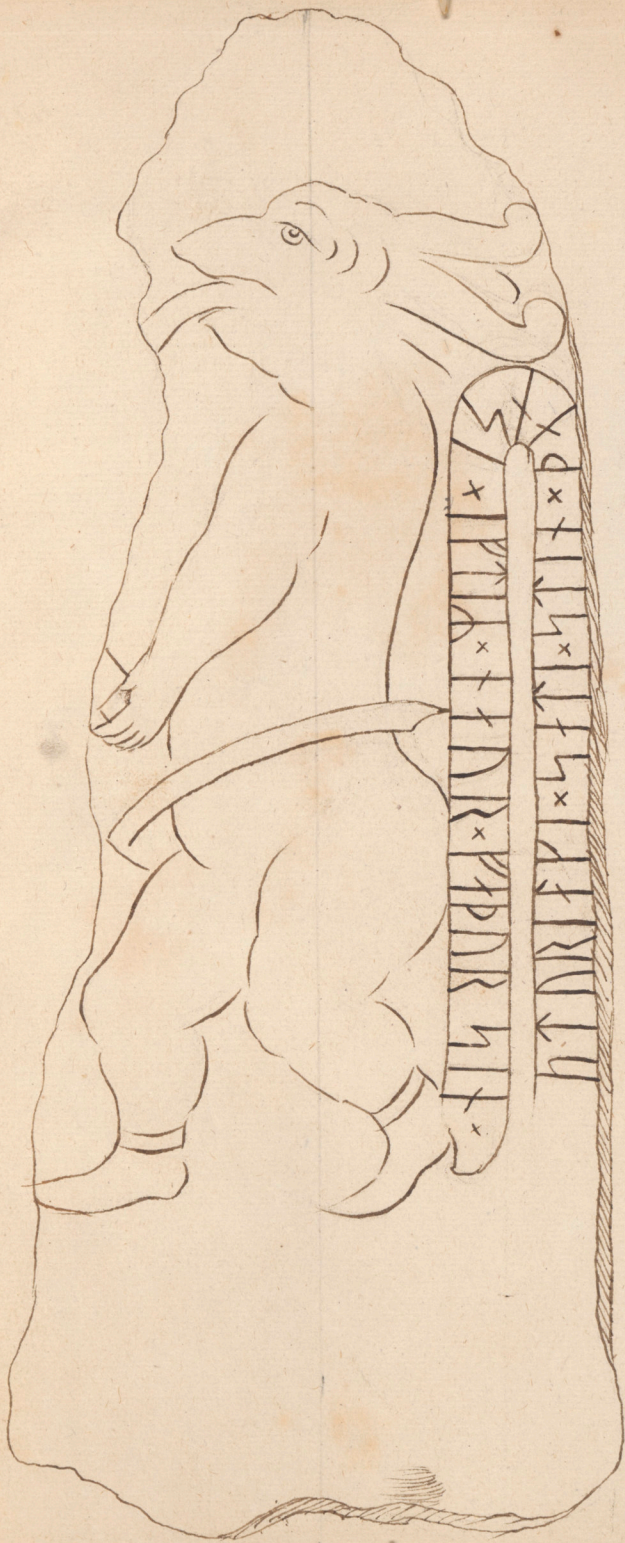

Bläfskrantz Aron. Sönd till dulegh  
1669 69

Lilj. 1341.  
Bant. 932.

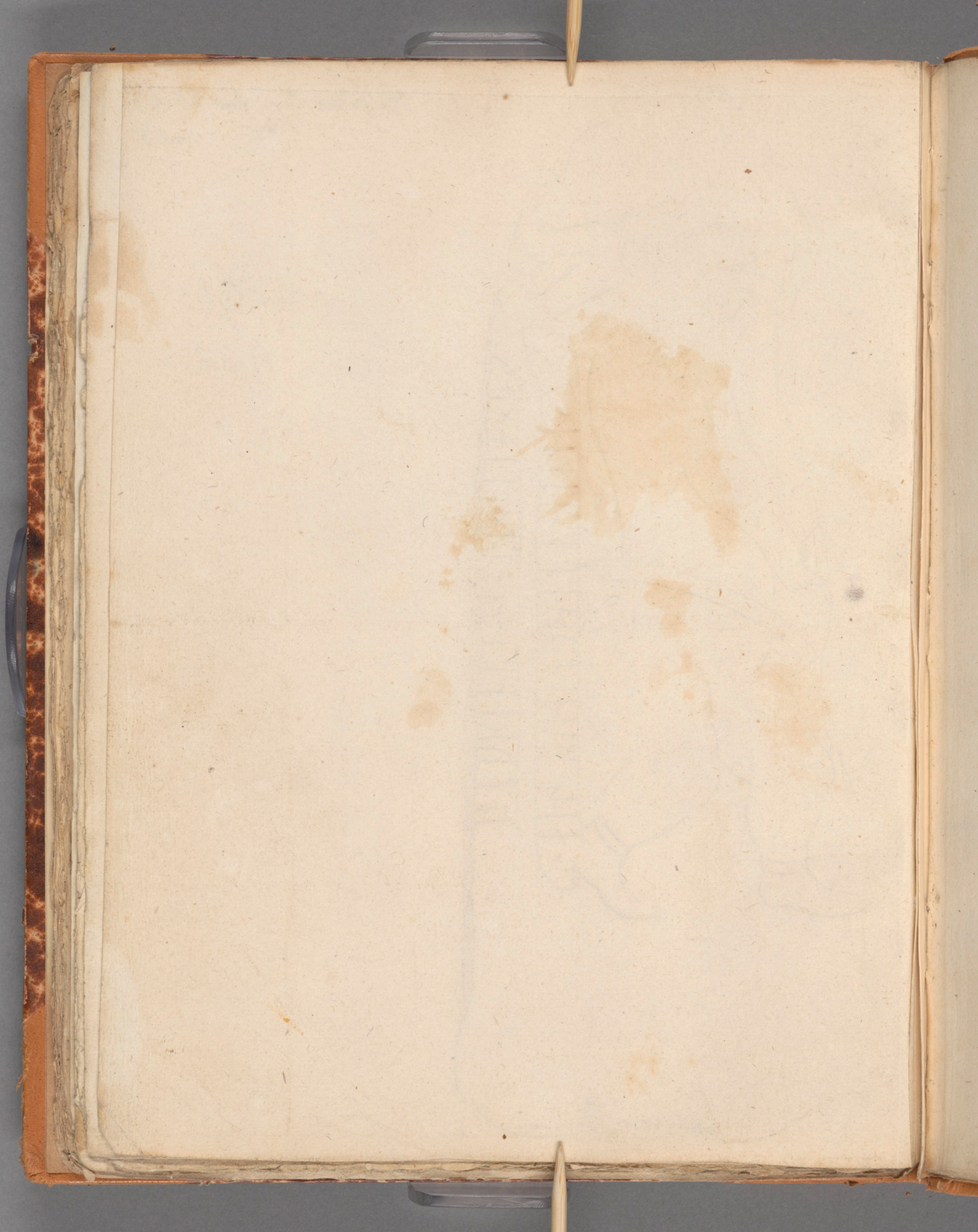

Läbby mid altmet

71



Handwritten text at the top of the page, possibly a title or reference number.

5531. 100  
100



Gräbby öfver kyrkporten  
Svijsk älsgröfvar

73

Lstj. 1338.

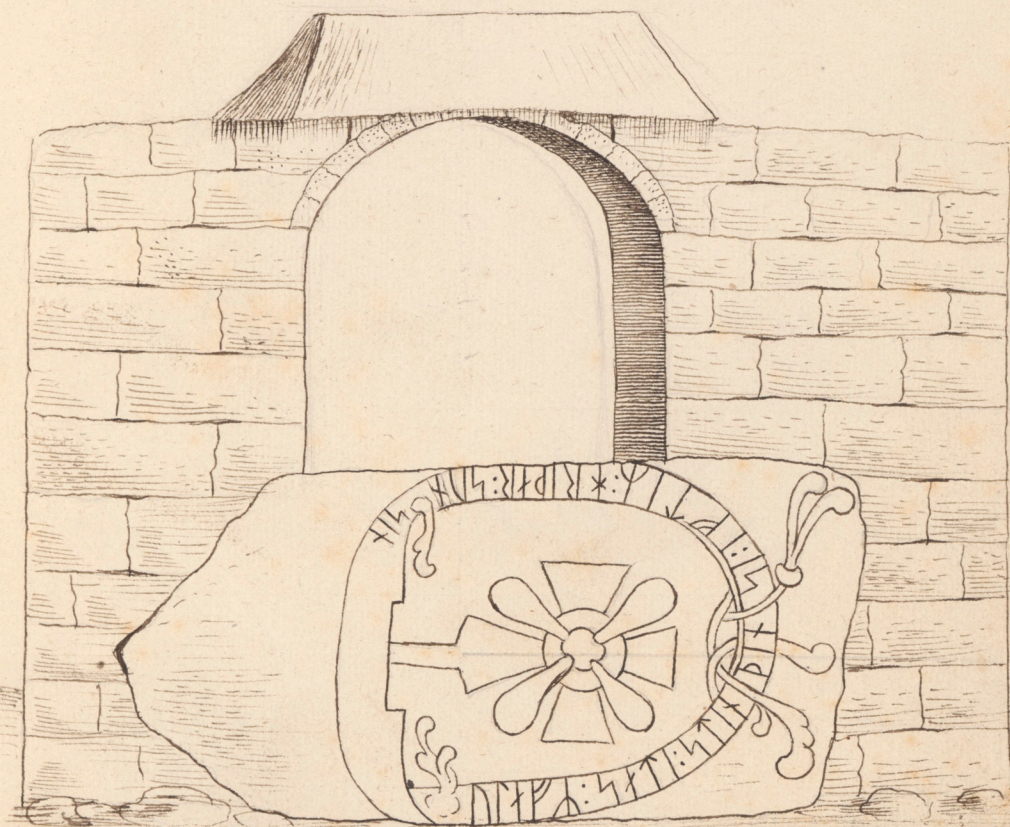

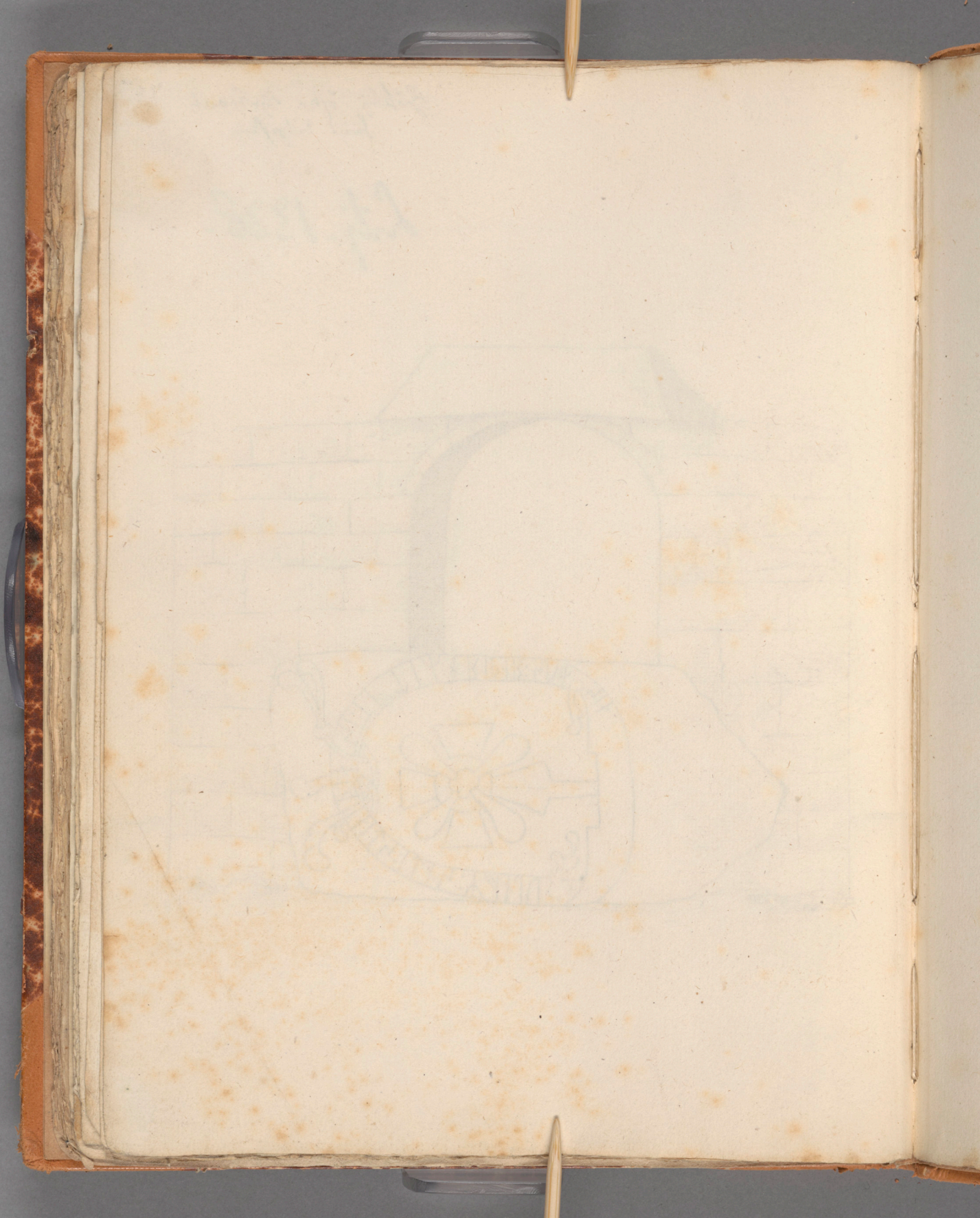

75

1811  
1812

Einärfura Tröskulströmm. fuyt lällyströmm  
defekt.

47

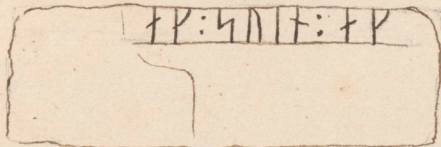

libj. 1343.  
Bant. 982.

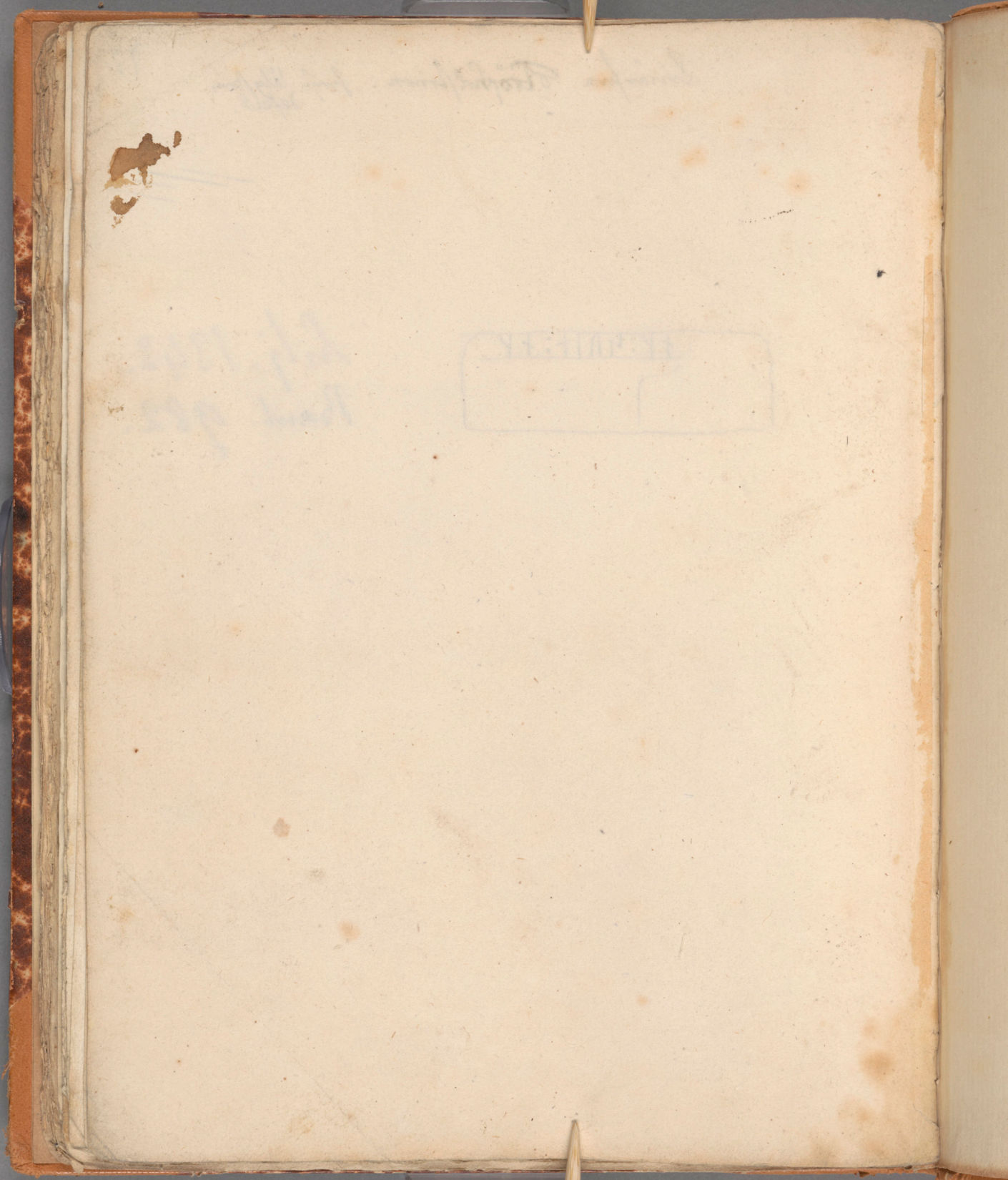

RECEIVED

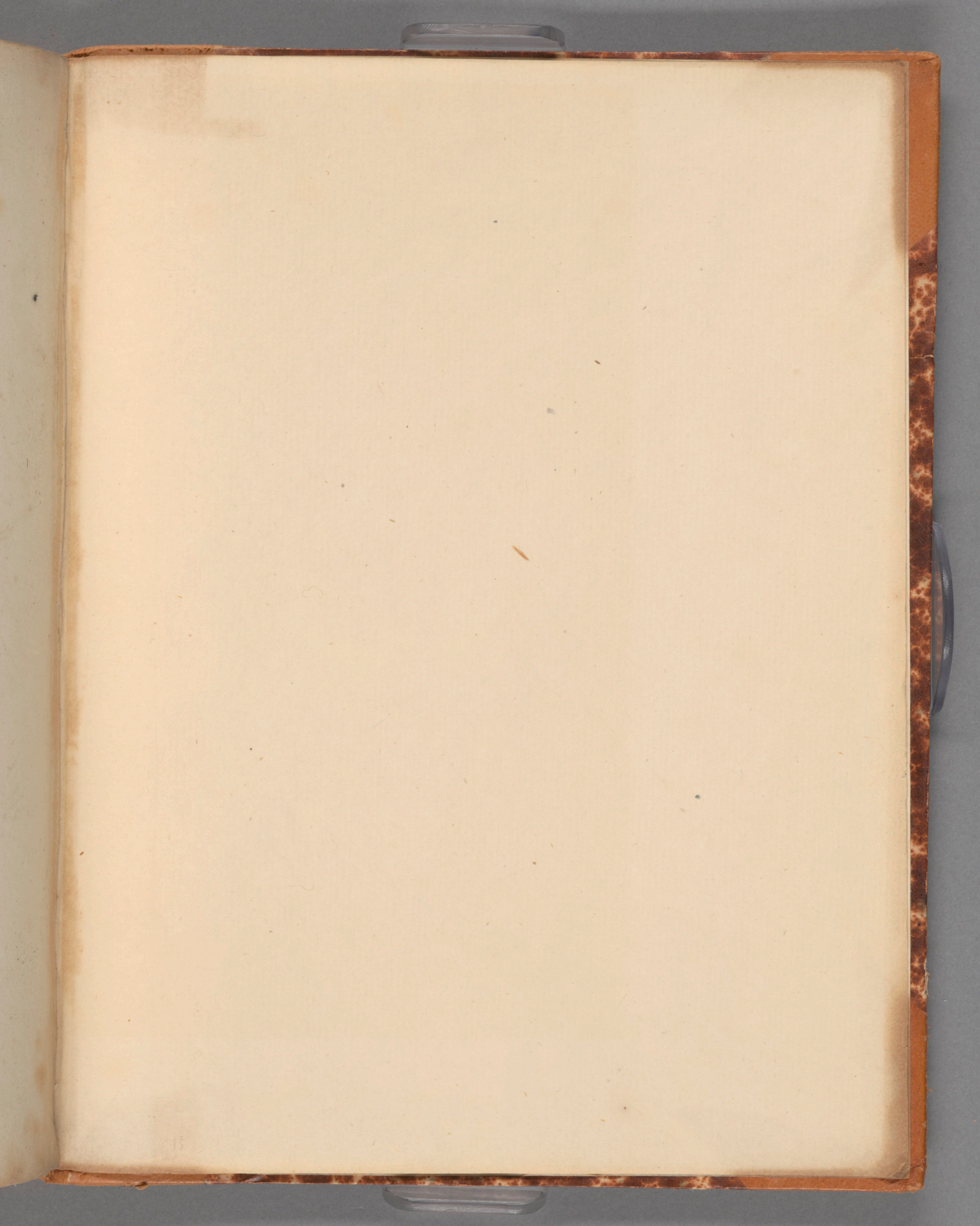

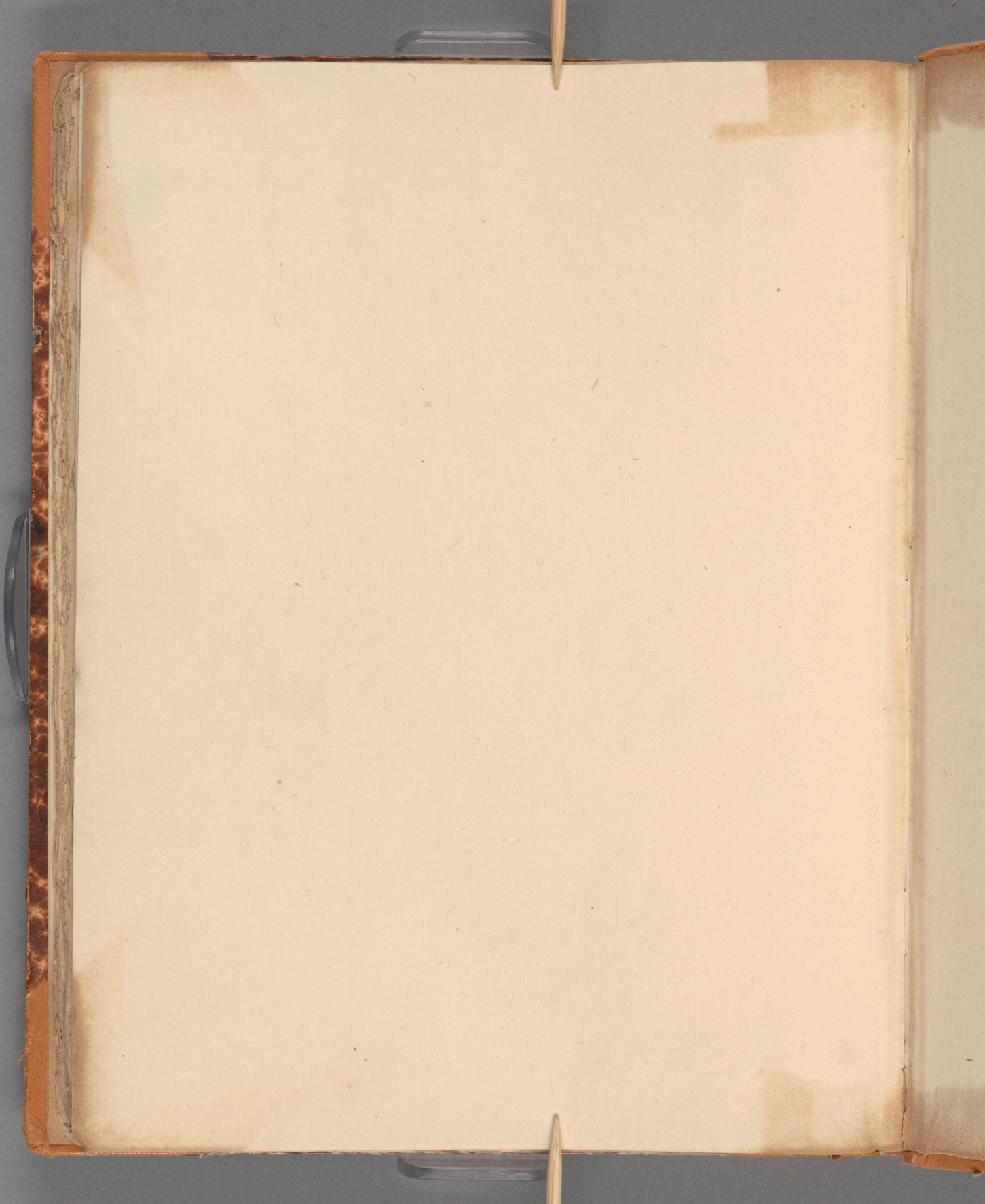



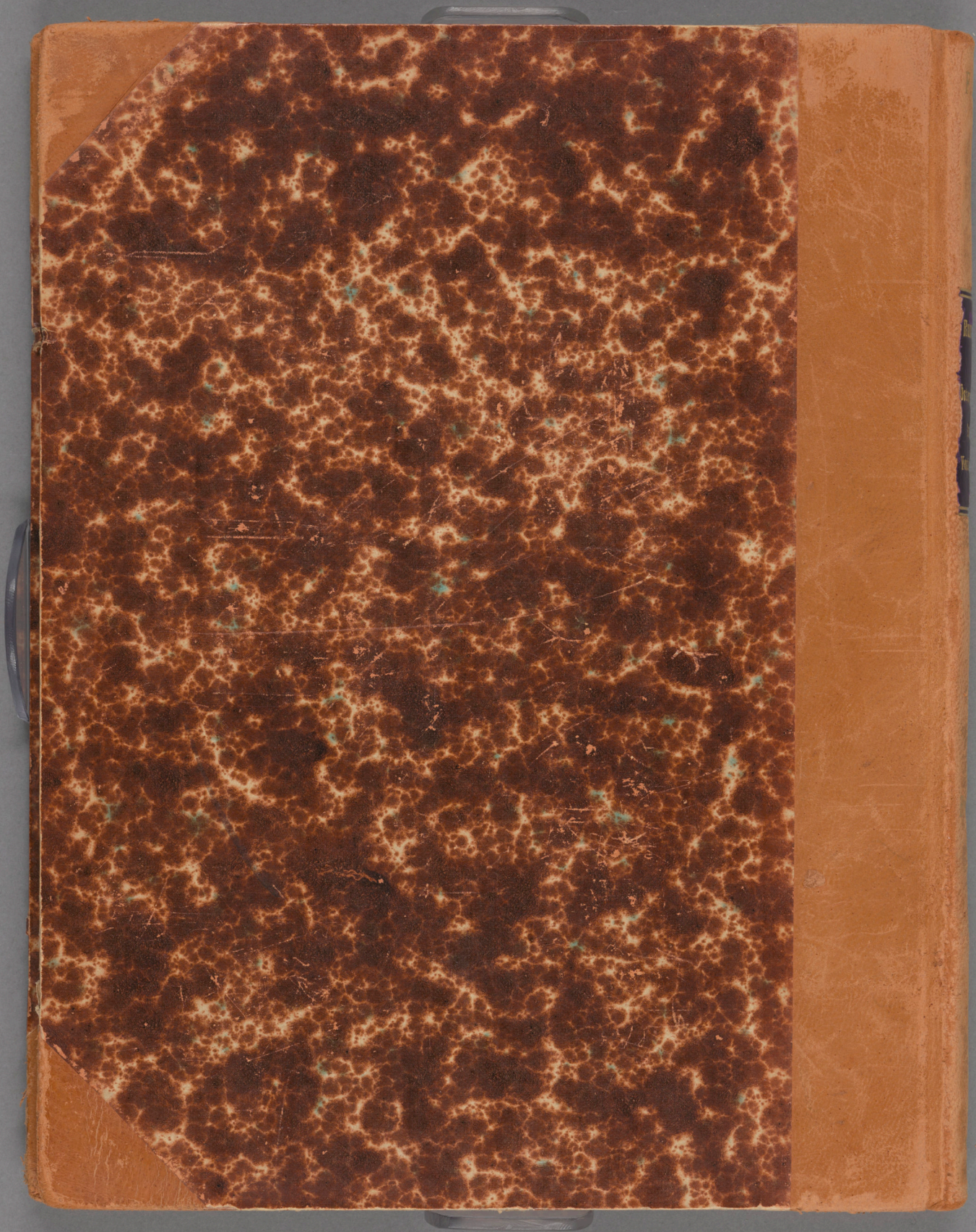

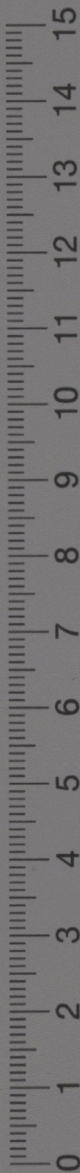

Riks-Bibliotheket.  
STOCKHOLM.

Handskrifter.

*Fornrenska.*  
*Fornlenn.*

N<sup>o</sup>

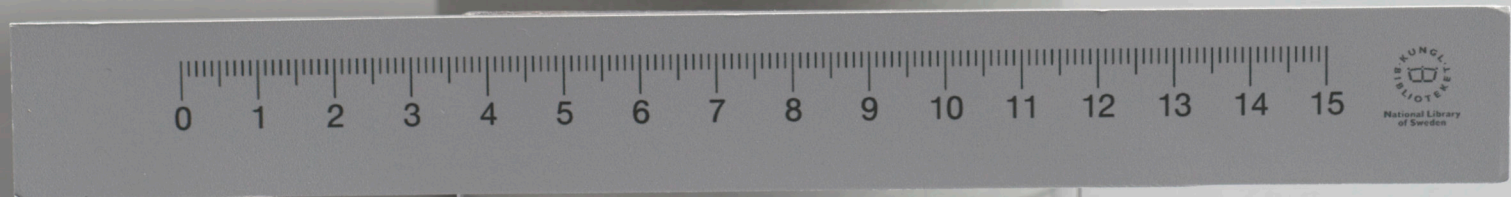
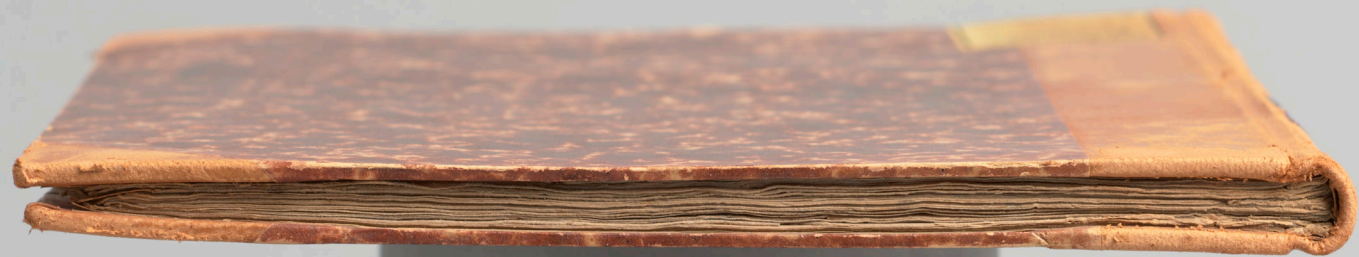



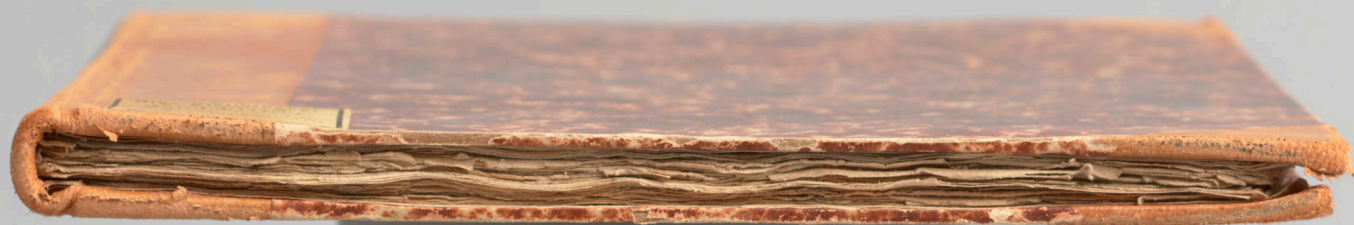



1140

Ramsönar  
i  
Östergötland,  
Småland,  
Västergötland

Bonnier

1670

0 1 2 3 4 5 6 7 8 9 10 11 12 13 14 15





Riks-Biblioteket.  
STOCKHOLM.  
Handskrifter.  
*Fornisck  
Fornisck*  
-47

R. 1012  
Fornisck  
Fornisck