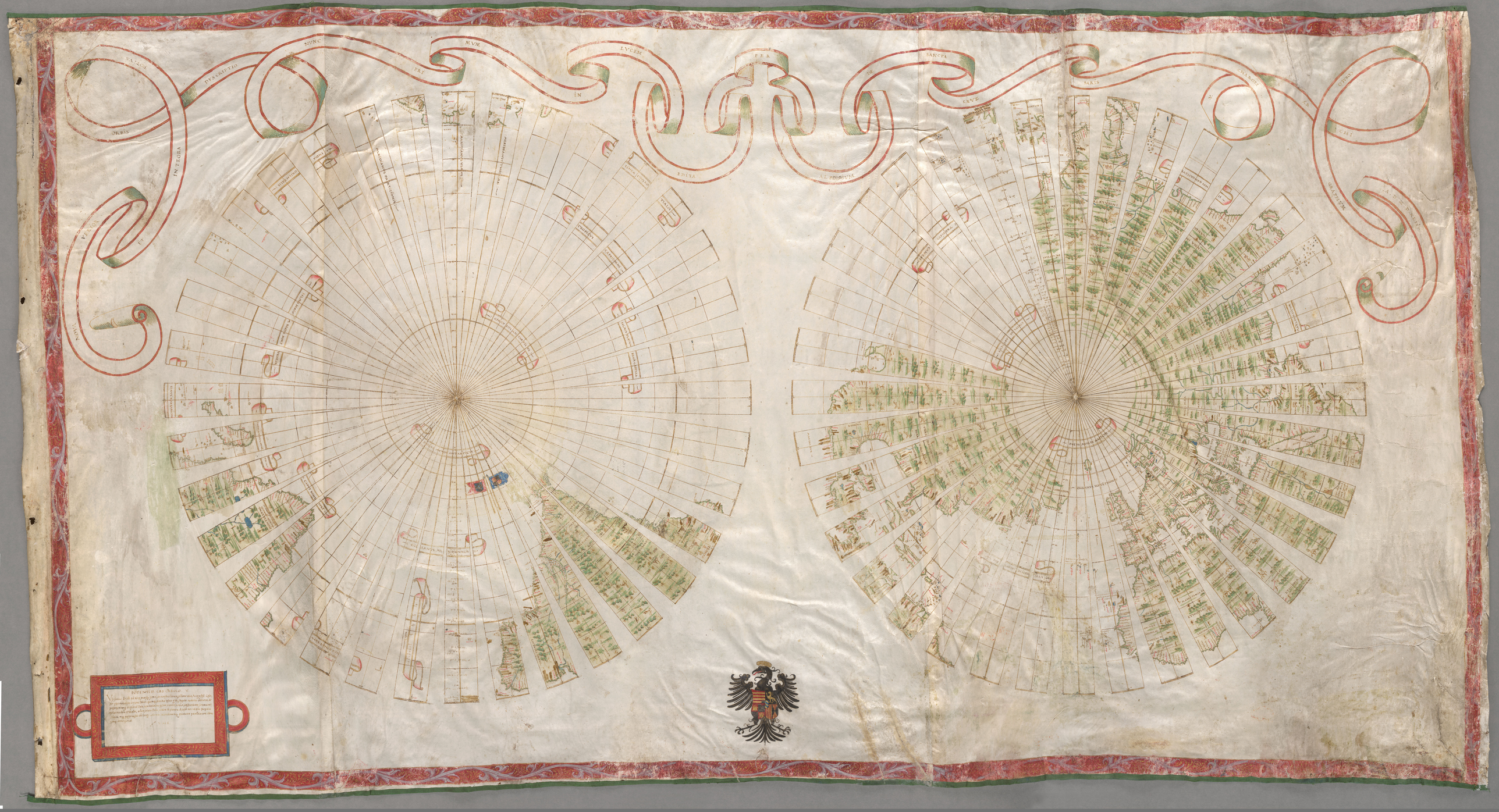

Alonso de Santa Cruz

Nova verior et integra totius orbis descriptio / nunc primum in lucem edita /

KUNGL. BIBLIOTEKET
National Library of Sweden